

NATHAN BARRY  
VICE PRESIDENT FOR  
STRATEGIC OPERATIONS  
AND INITIATIVES  
5007

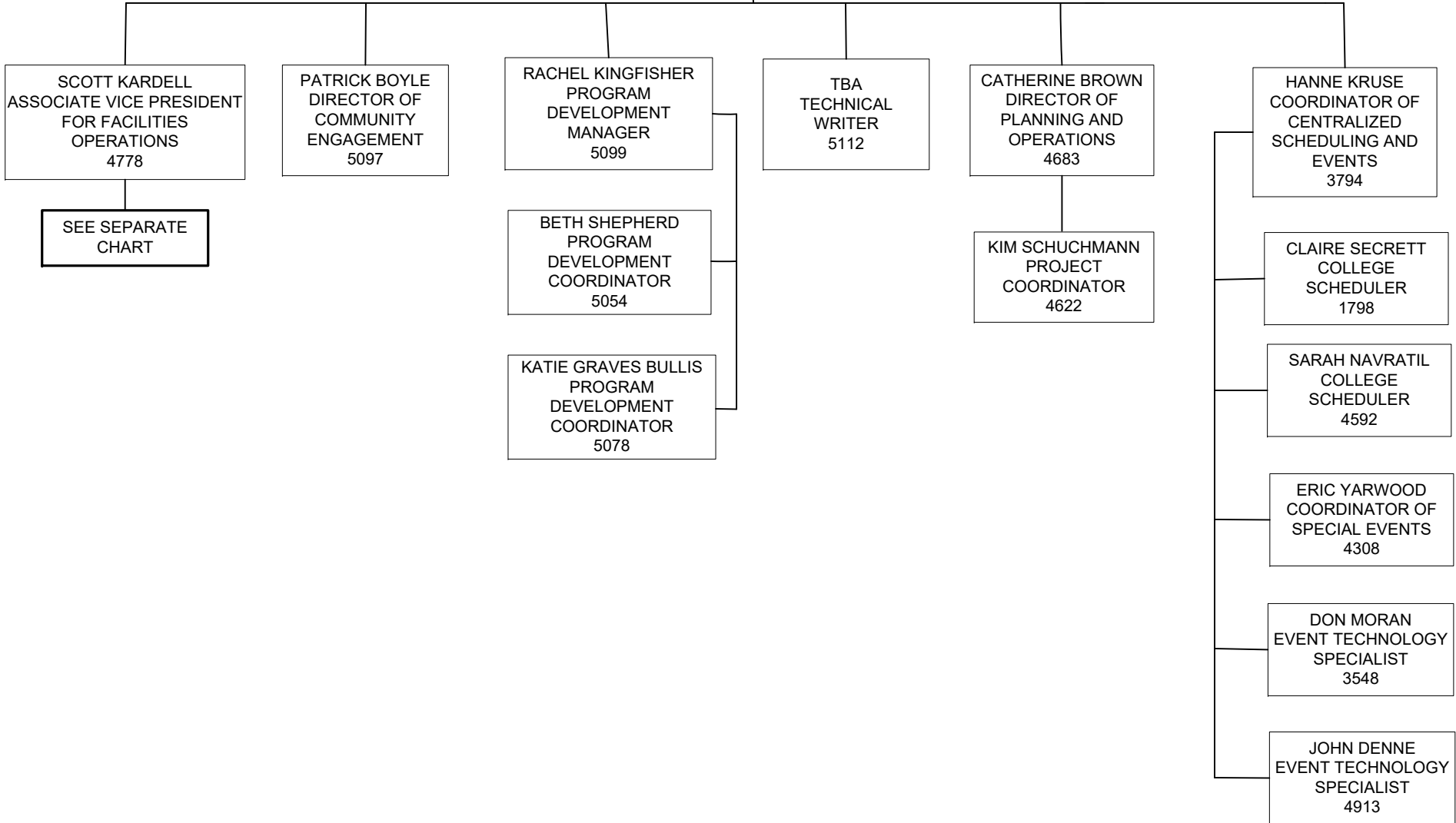

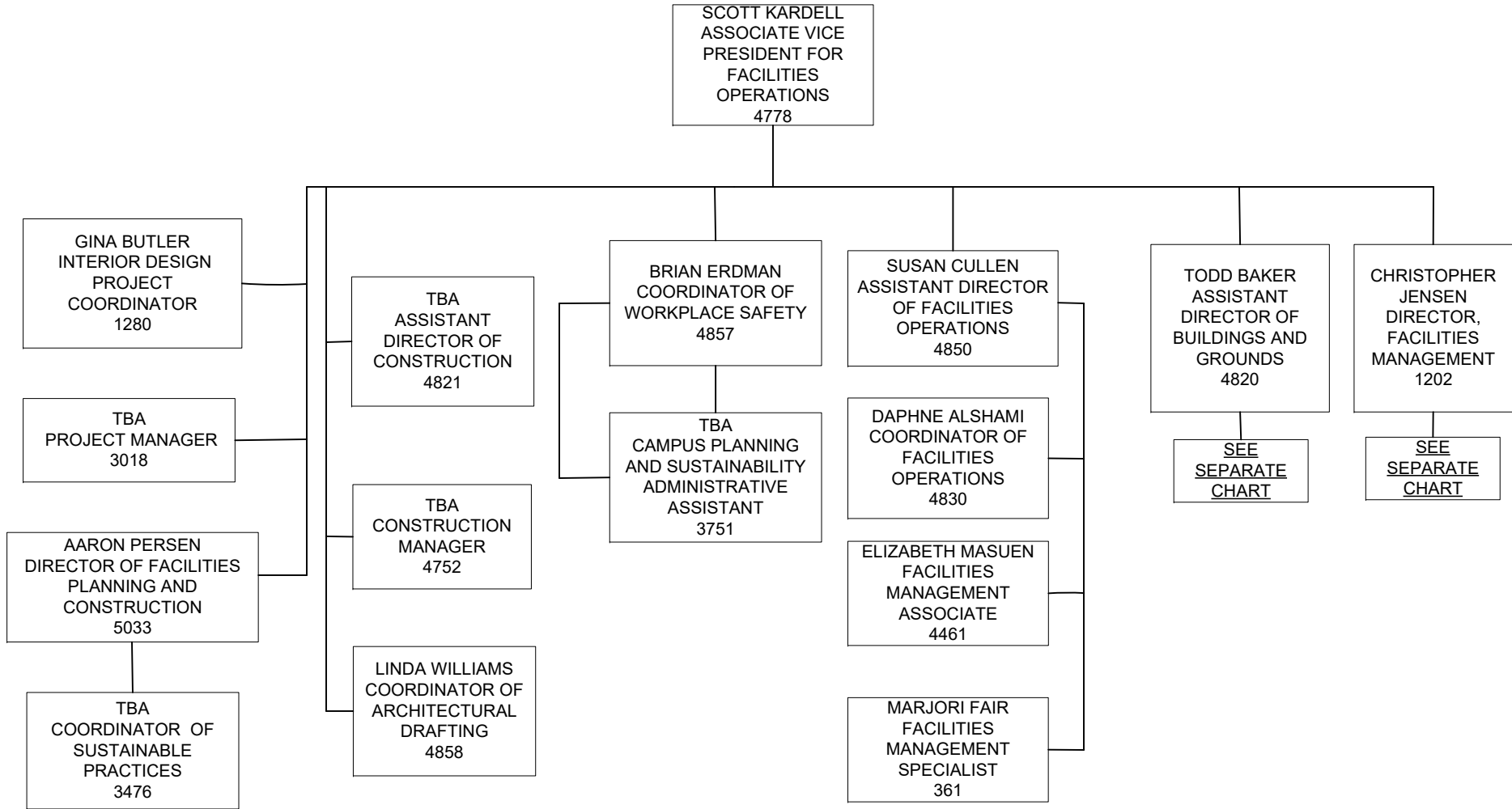

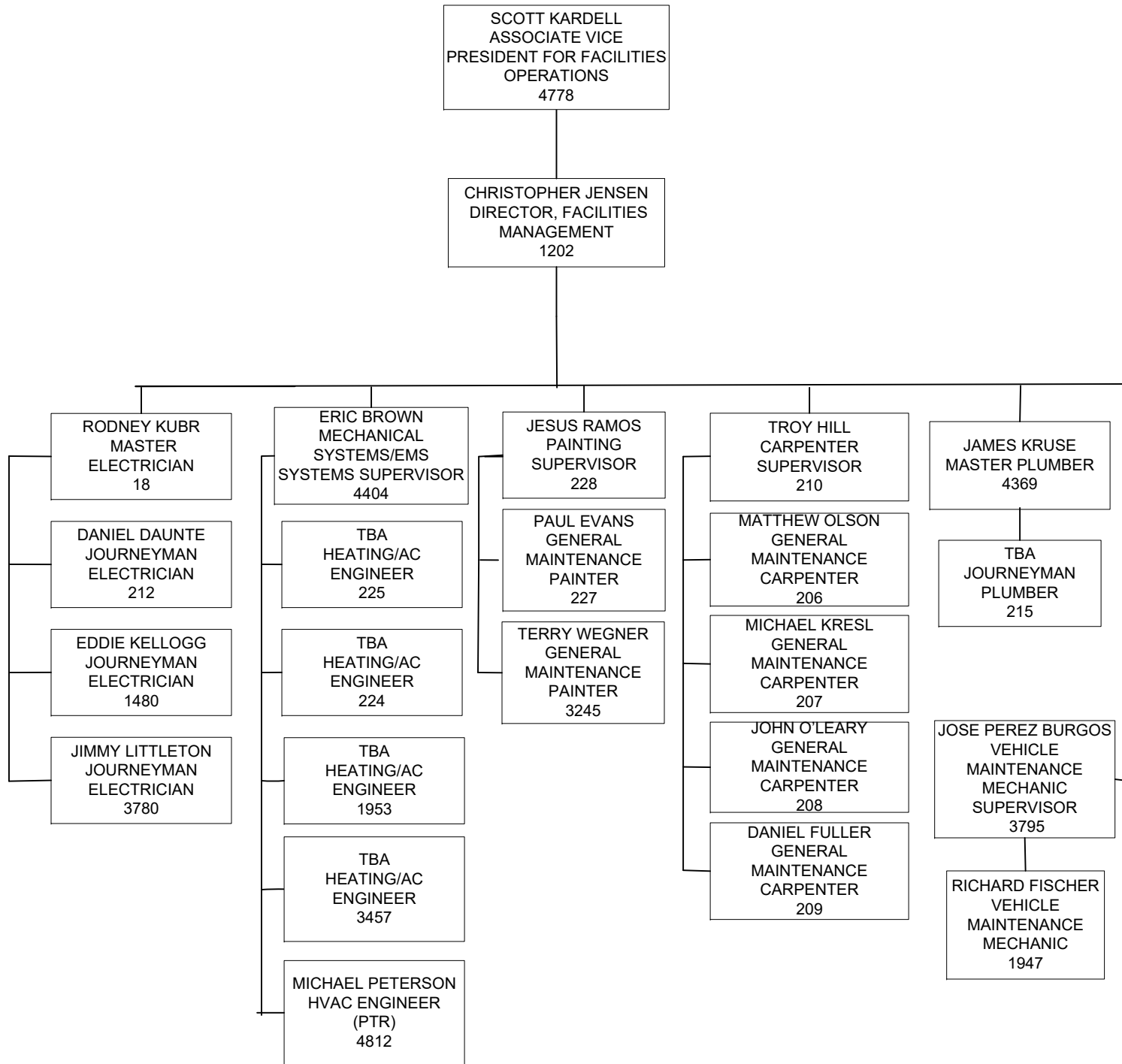



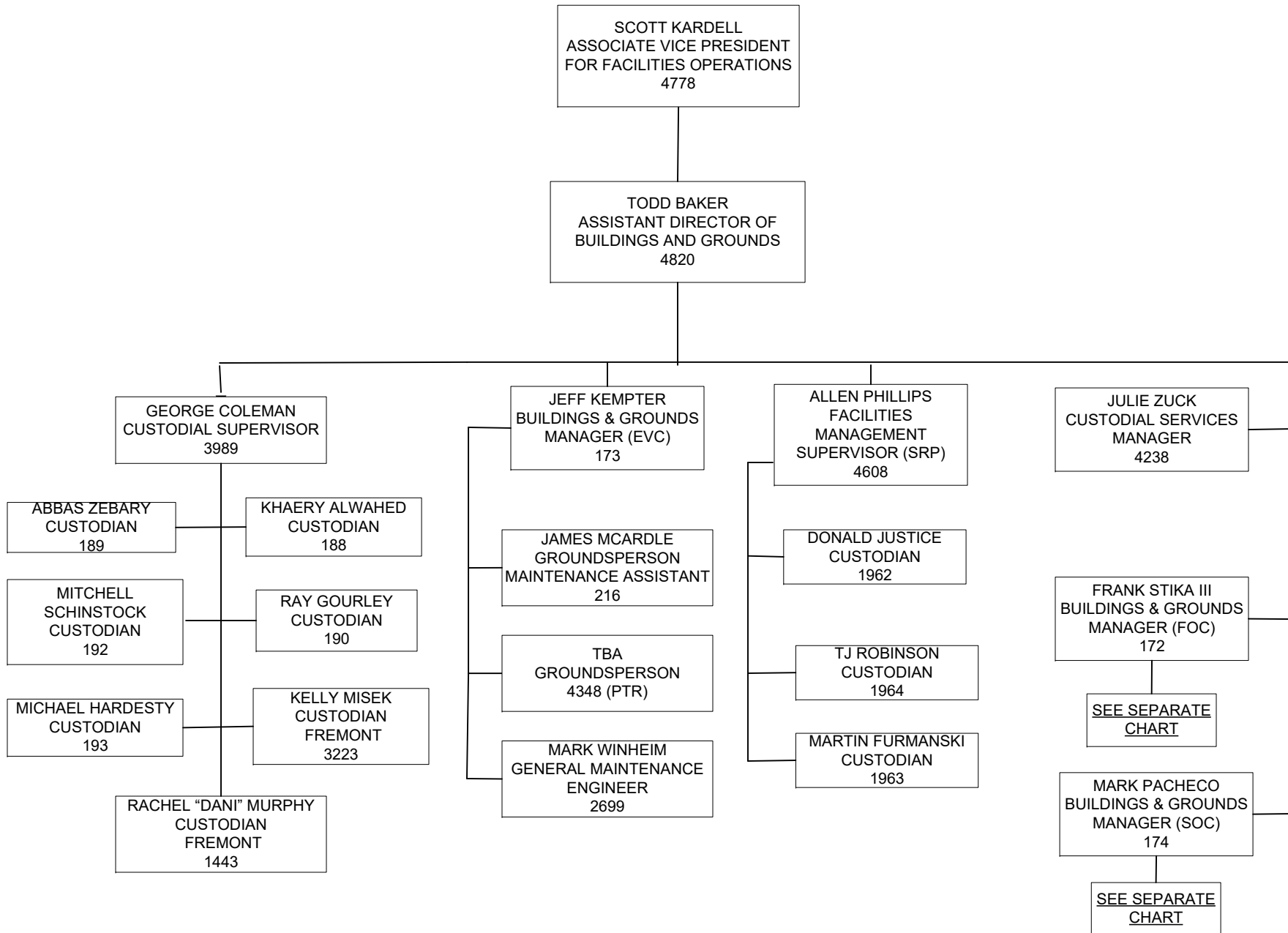

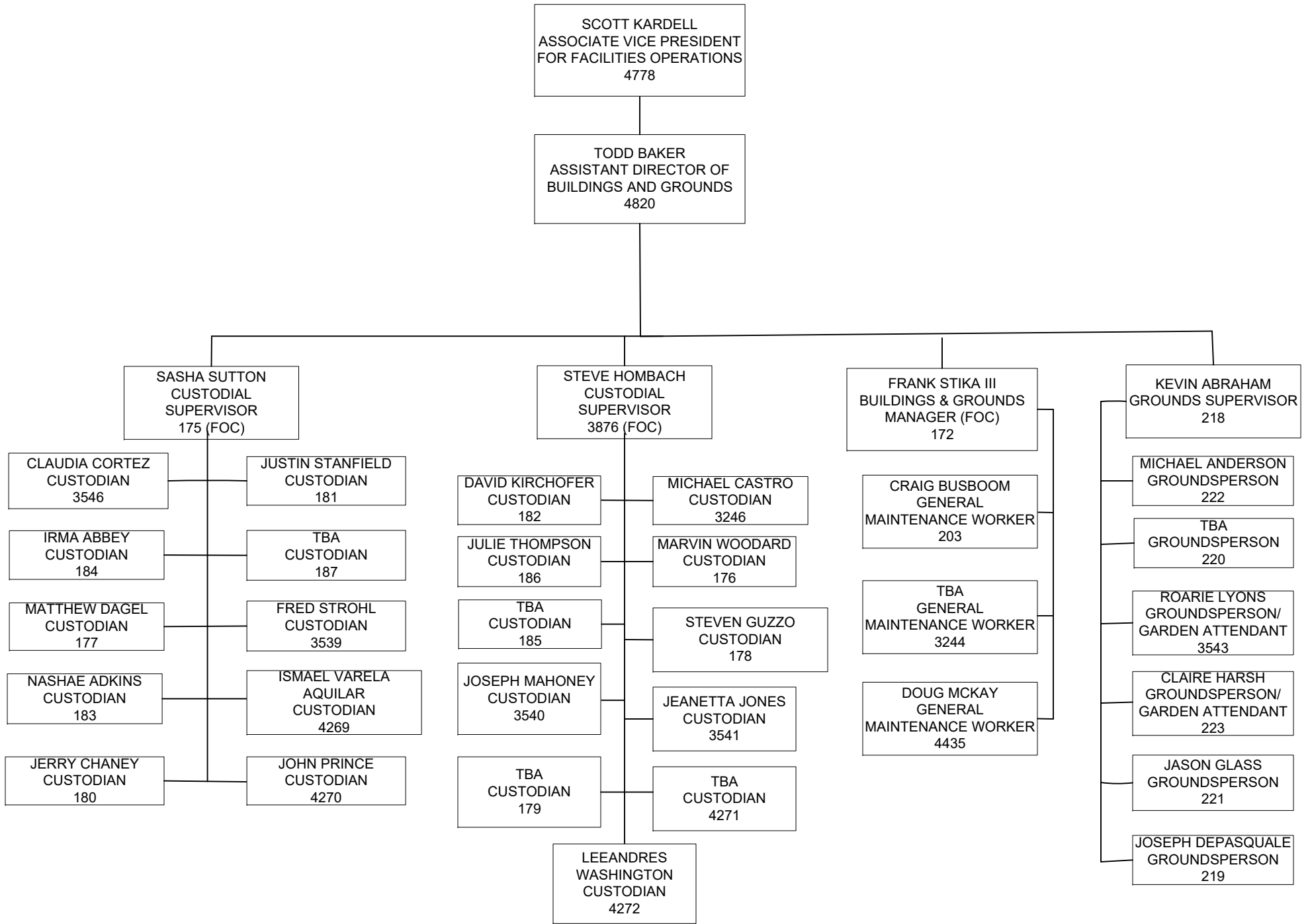

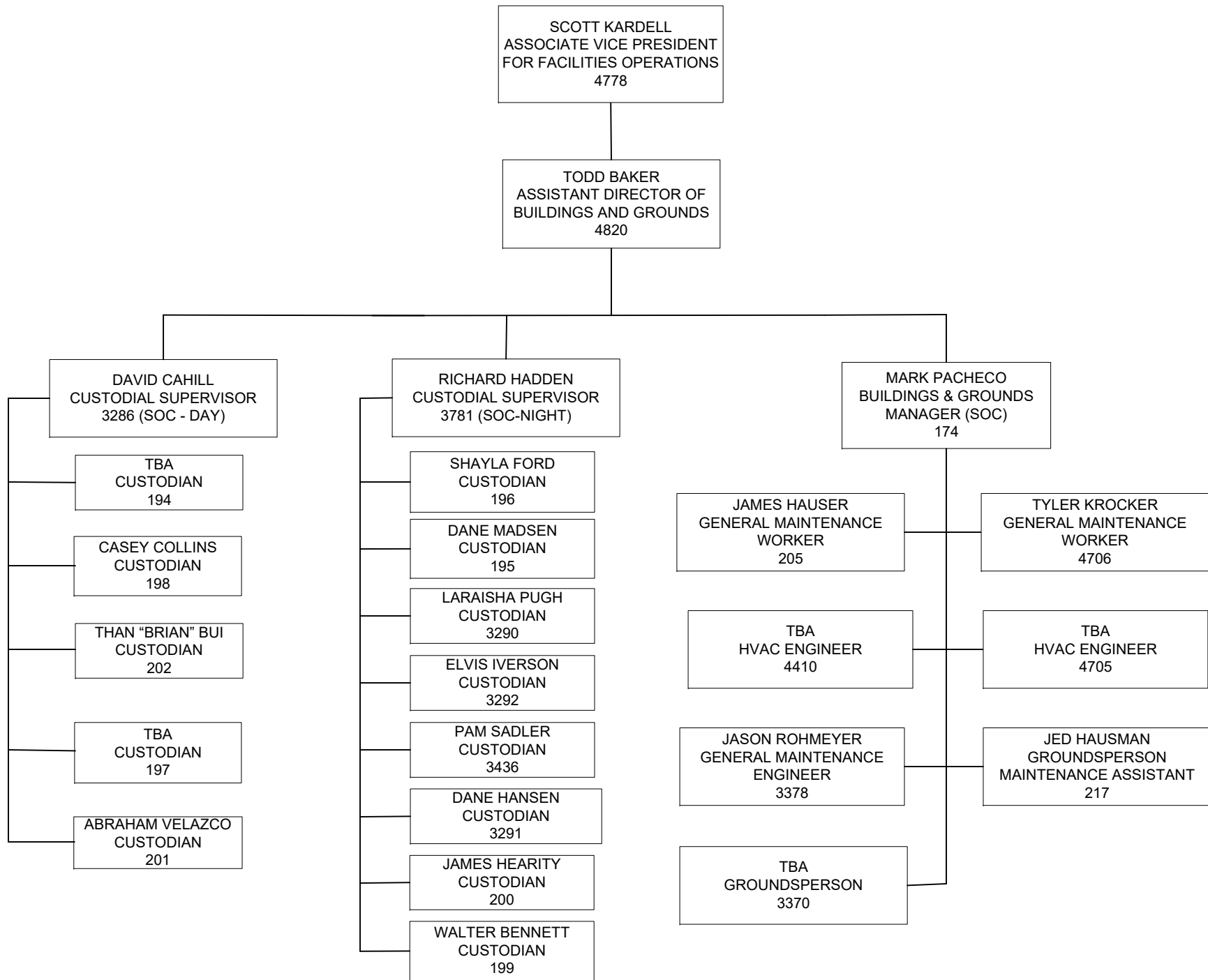

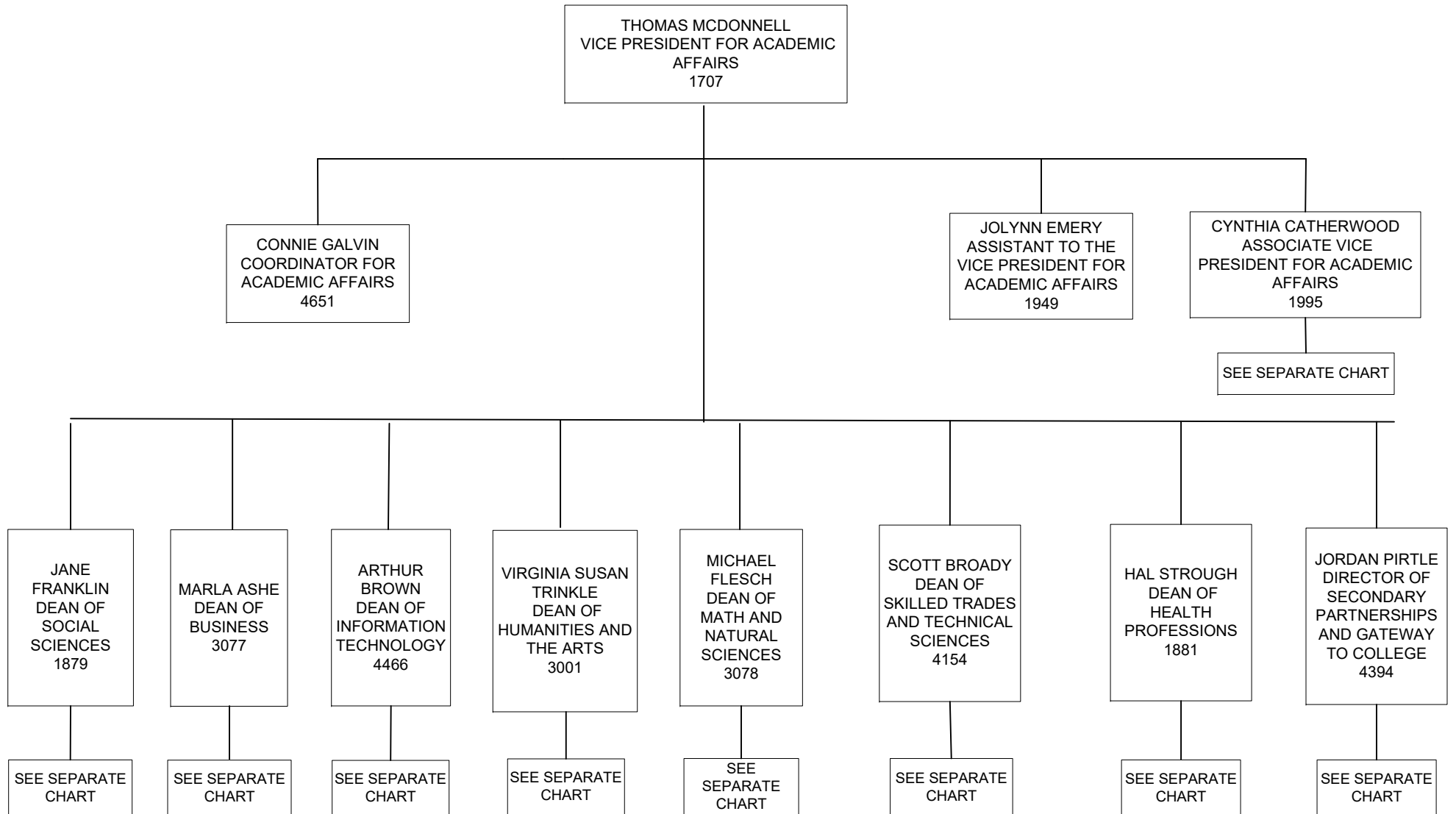

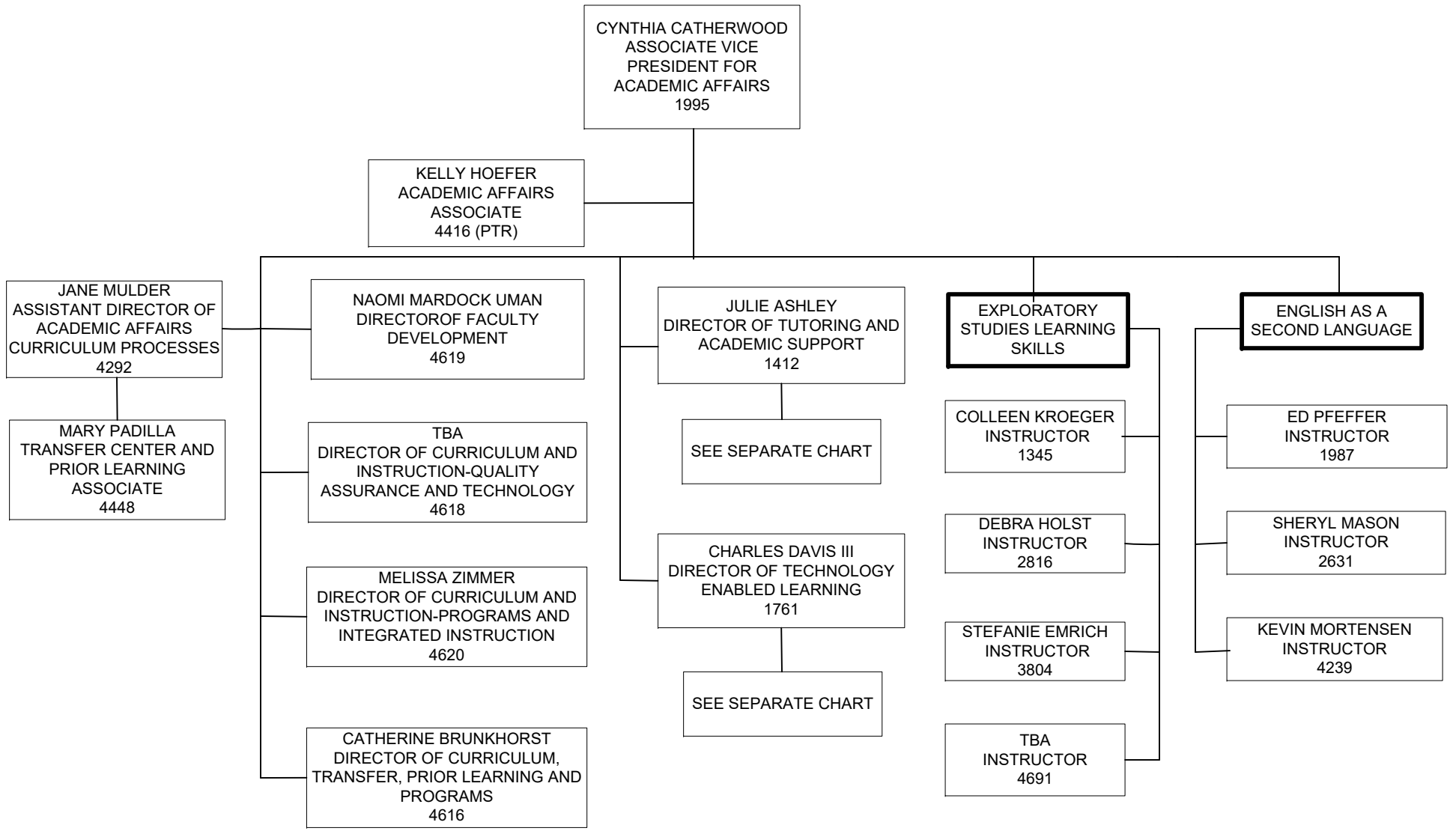

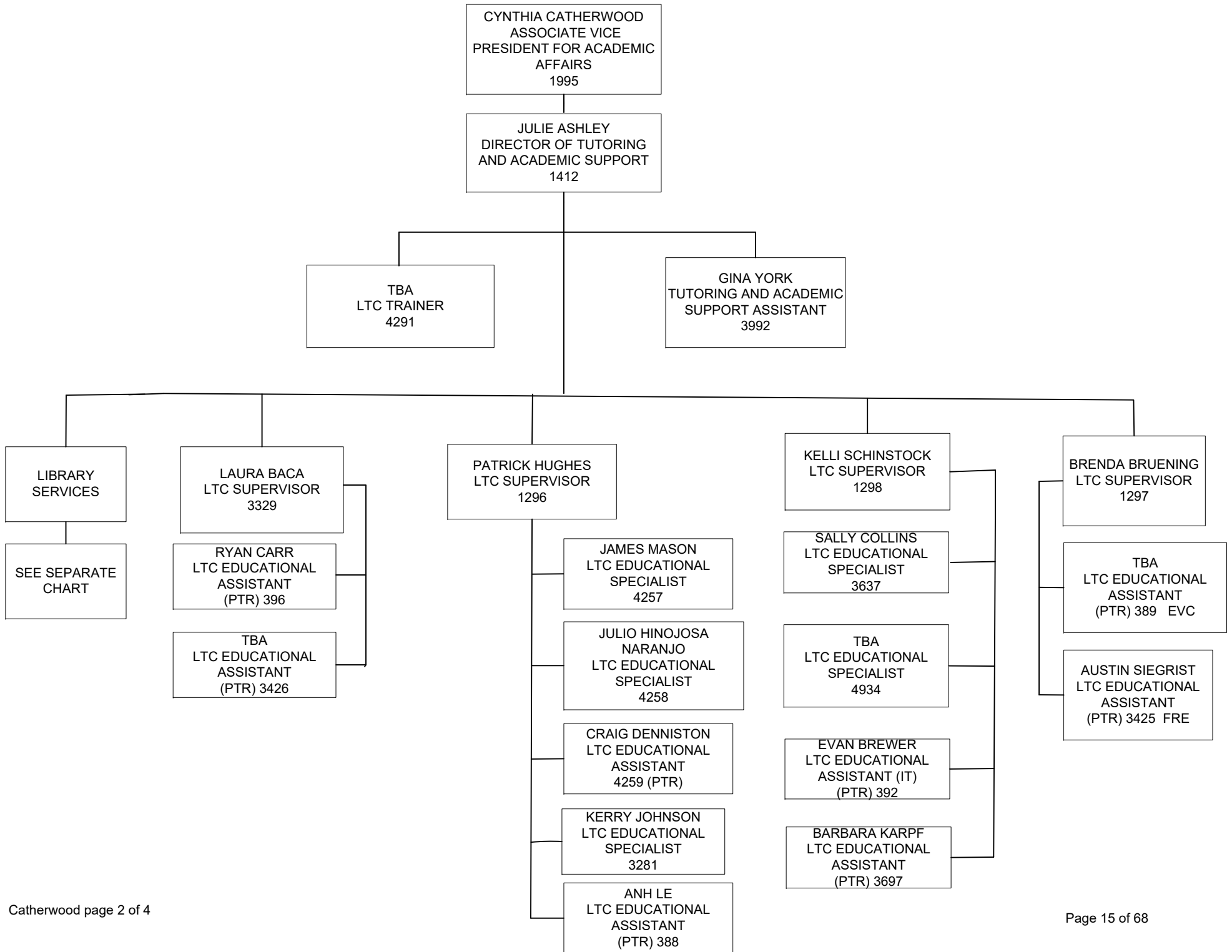

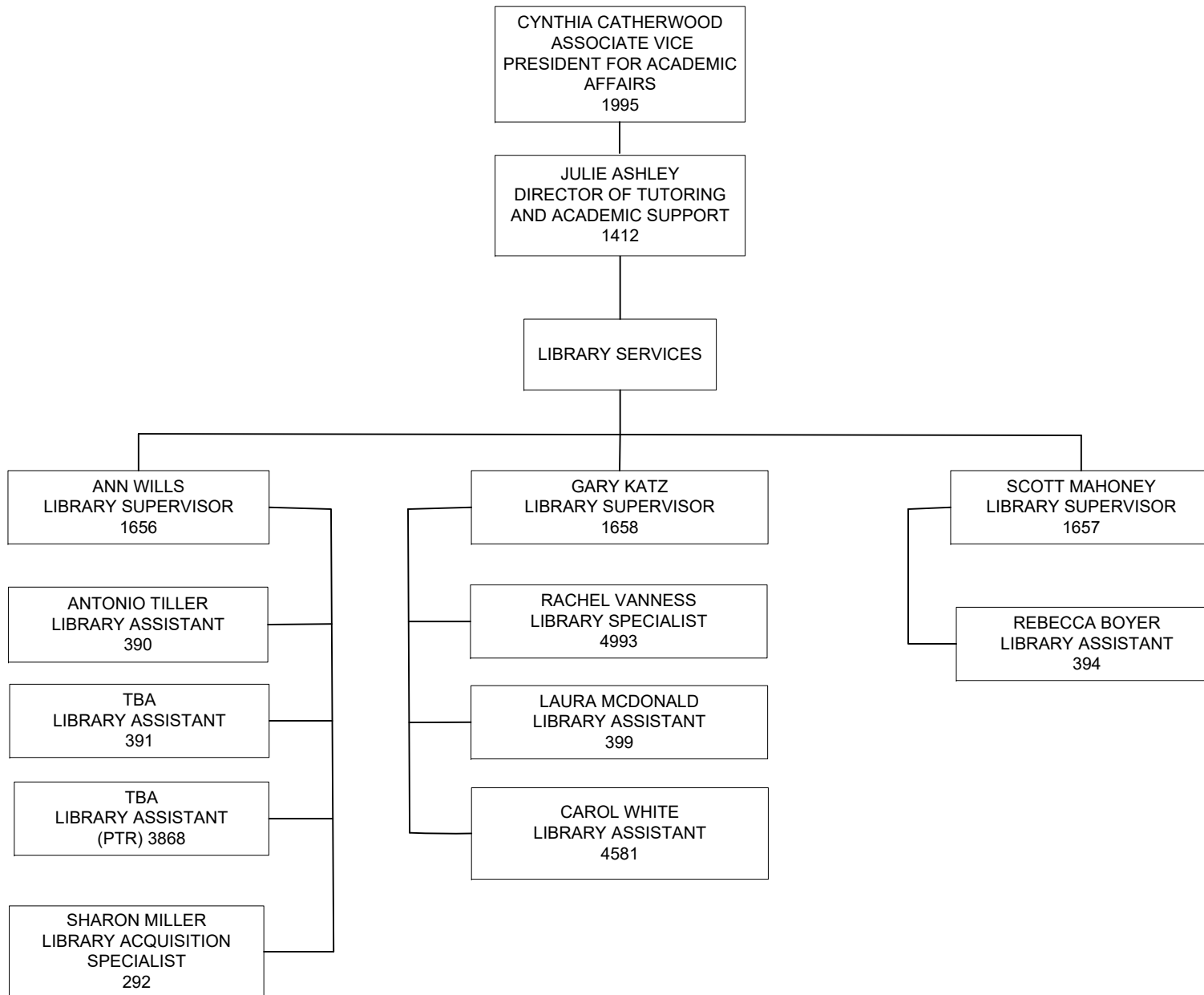



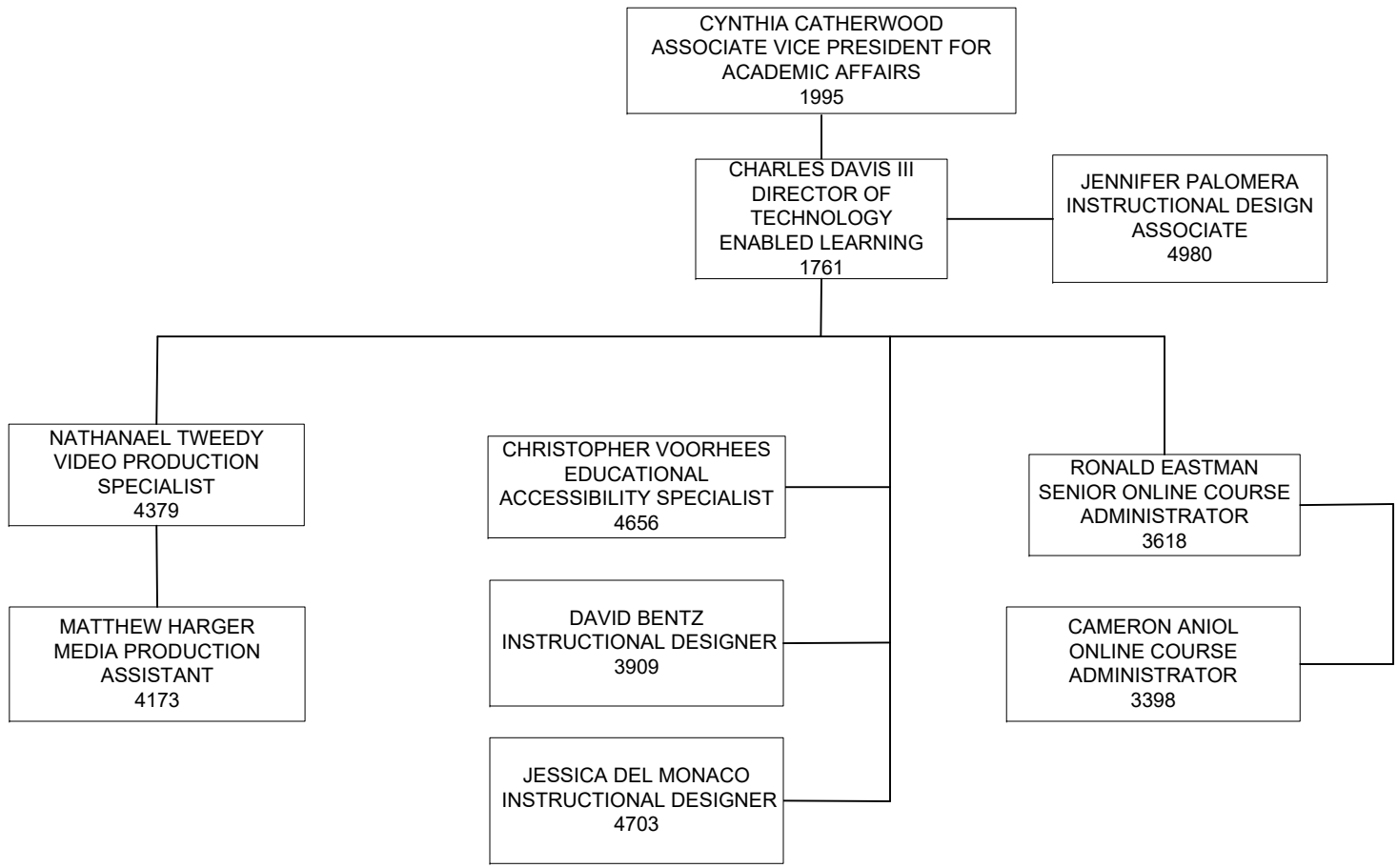

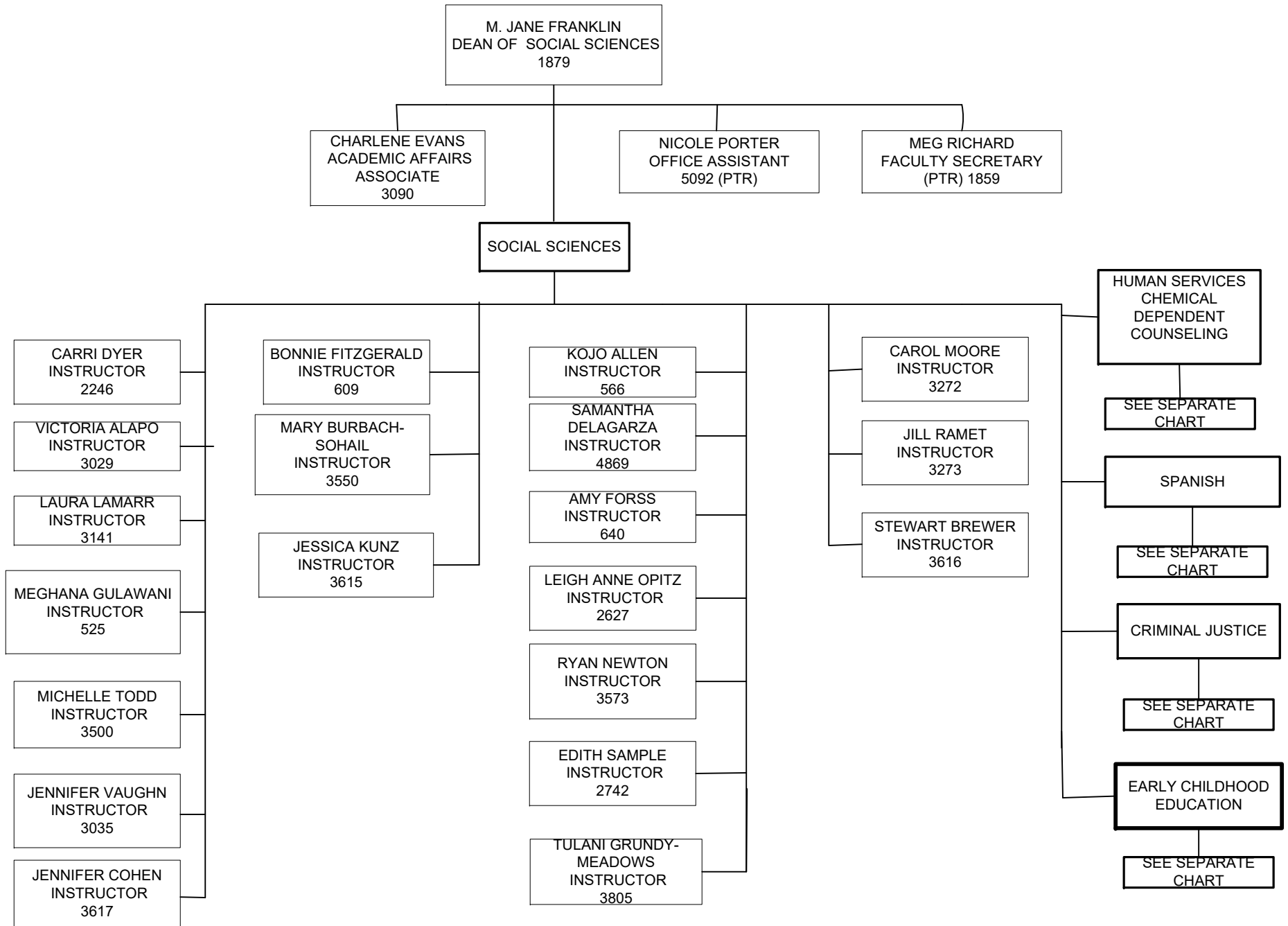

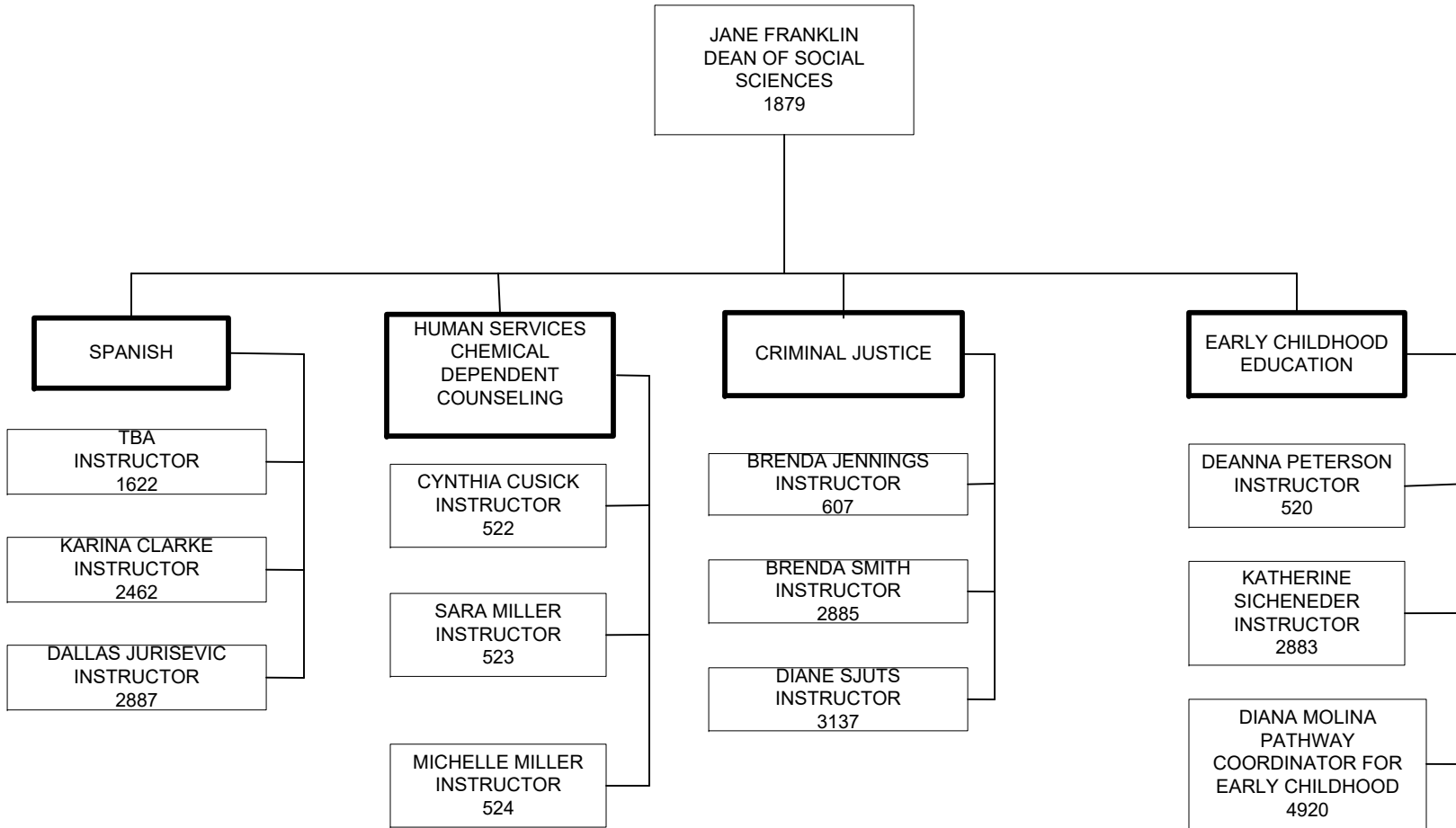

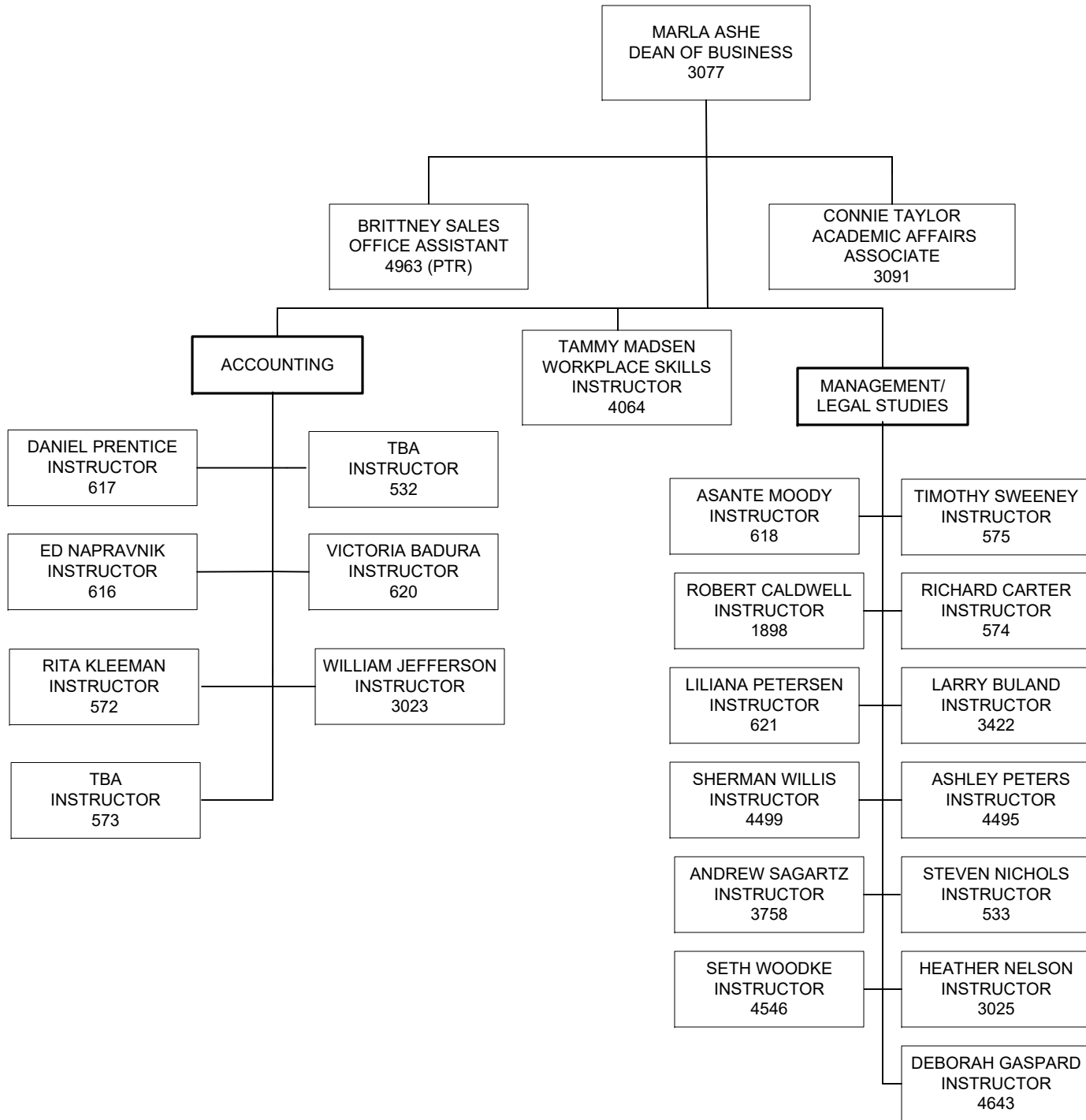

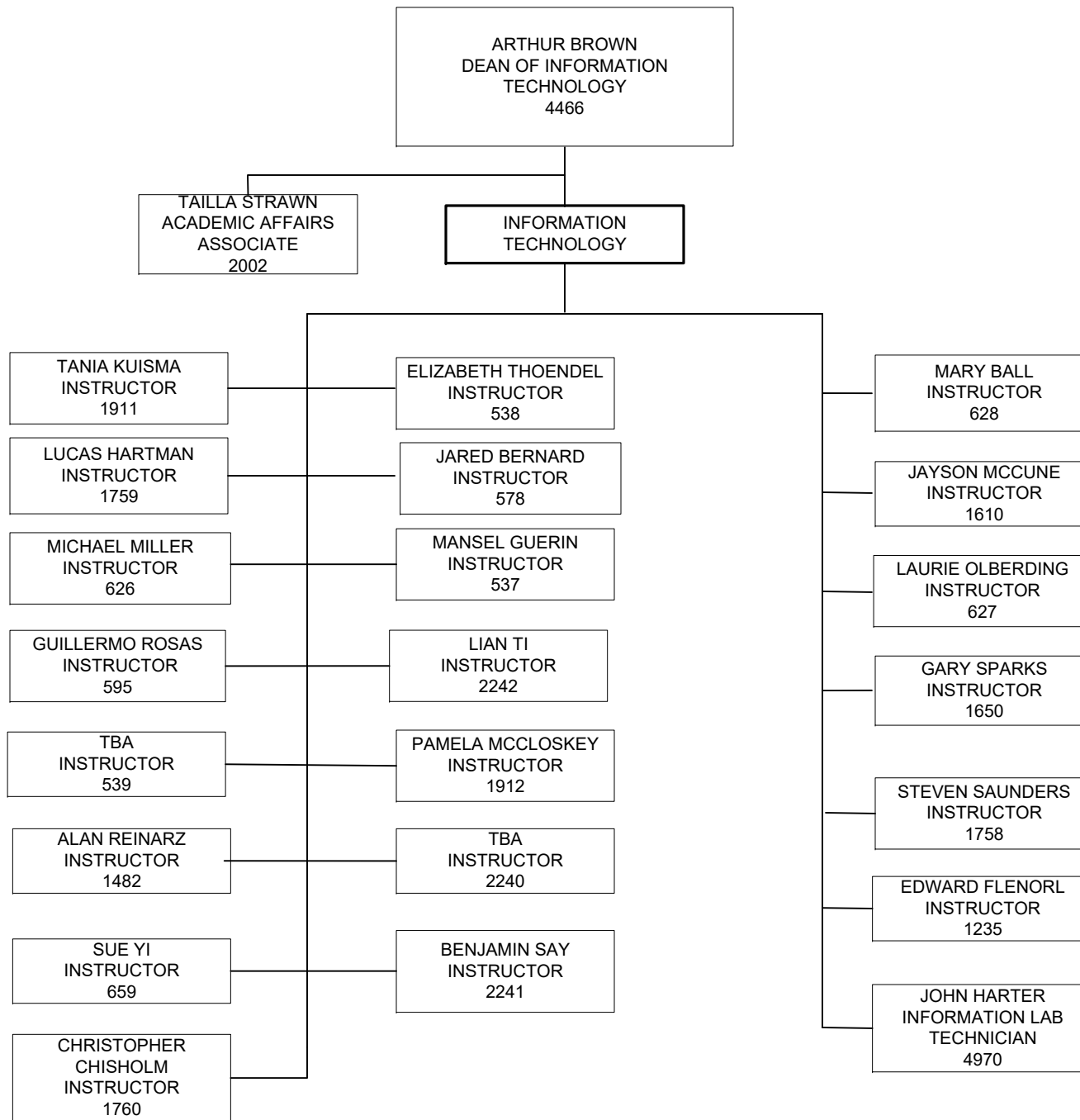

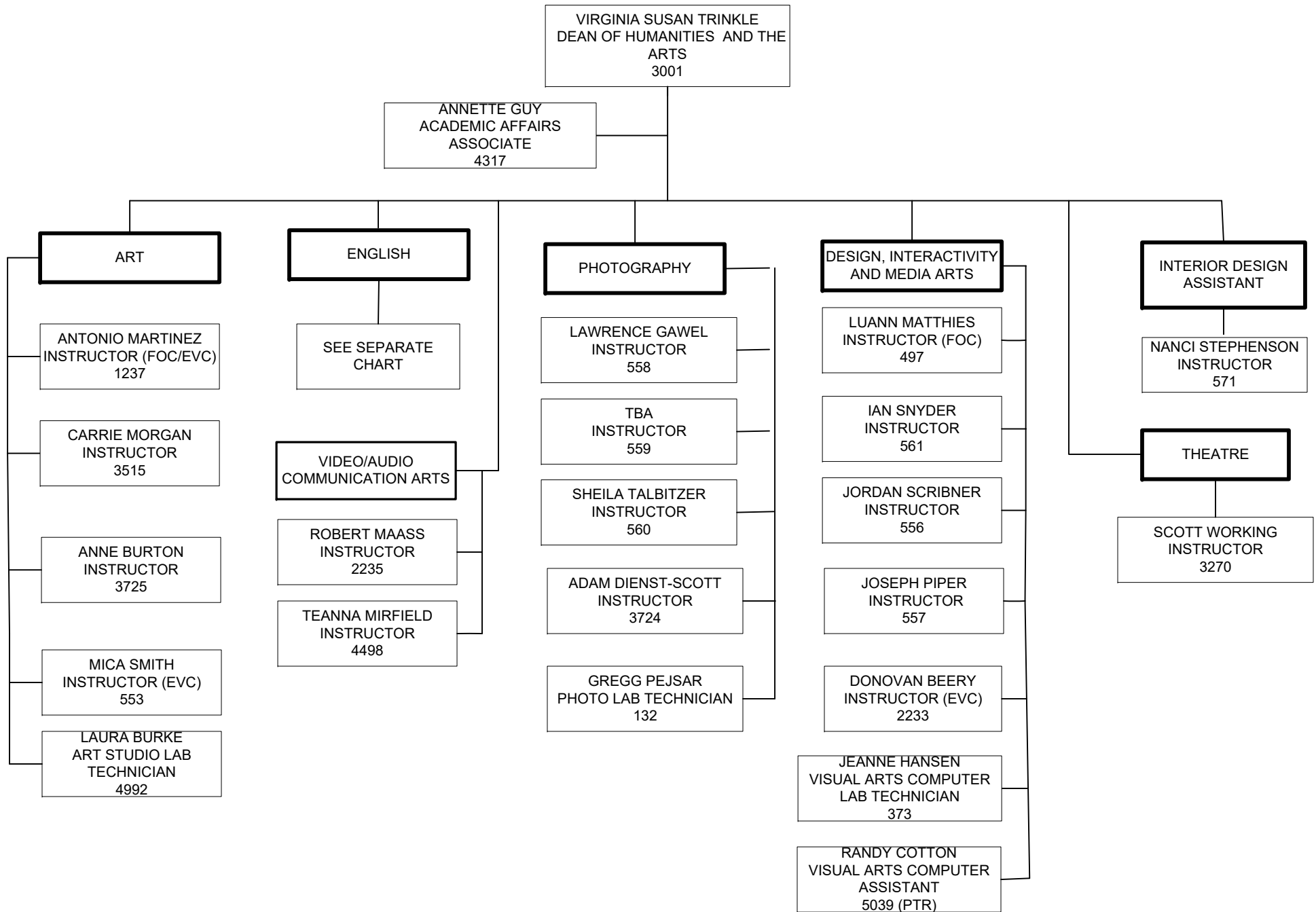

VIRGINIA SUSAN TRINKLE  
DEAN OF HUMANITIES  
AND THE ARTS  
3001

**ENGLISH**

ALEA HALL  
INSTRUCTOR  
610

KRIS FULKERSON  
INSTRUCTOR  
614

ANDREA LANG  
INSTRUCTOR  
612

ERIN JOY  
INSTRUCTOR  
3027

STEVE LOVETT  
INSTRUCTOR  
3028

CHAD JORGENSEN  
INSTRUCTOR  
3489

SUSAN ELY  
INSTRUCTOR  
3513

AMANDA "DORA"  
GERDING  
INSTRUCTOR  
3613

KIMBERLY ARMSTRONG  
INSTRUCTOR  
528

HELEN FOUNTAIN  
INSTRUCTOR  
529

ALISON ARANT  
INSTRUCTOR  
531

KATHERINE GUBBELS  
INSTRUCTOR  
2629

KYM SNELLING  
INSTRUCTOR  
568

KATIE HUPP  
INSTRUCTOR/WRITING  
CENTER COORDINATOR  
2630

AMY RECTOR  
INSTRUCTOR  
4519

RALPH HOOVER  
INSTRUCTOR  
570

ELIZABETH KAY  
INSTRUCTOR  
569

SARAH STAROSKA  
INSTRUCTOR  
3614

BRETT MERTINS  
INSTRUCTOR  
2814

MELISSA TAYLES  
INSTRUCTOR  
3268

MARNI VALERIO  
INSTRUCTOR  
3824

**SPEECH**

MARY UMBERGER  
INSTRUCTOR  
530

CINDY STOVER  
INSTRUCTOR  
2247

KAMBIZ JAMSHIDI  
INSTRUCTOR  
3271

ANDREA IACCHERI  
ENGLISH/SPEECH  
1913

SANA AMOURA  
ENGLISH/SPEECH  
642

**WRITING CENTER**

FRANK WARD  
WRITING CENTER  
CONSULTANT  
4909 (PTR)

TBA  
WRITING CENTER  
CONSULTANT  
4911 (PTR)

NATASHA KESSLER  
WRITING CENTER  
CONSULTANT  
4910 (PTR)

EMILY ANDERSON  
WRITING CENTER  
CONSULTANT  
4912 (PTR)

**PHILOSOPHY**

BONNIEJEAN KURLE  
INSTRUCTOR  
490

JANET MCCARTHY  
INSTRUCTOR  
3034

**HUMANITIES**

LAURA CHAMBERS  
INSTRUCTOR  
491

MICHAEL FLESCH  
DEAN OF MATH AND  
NATURAL SCIENCES  
3078

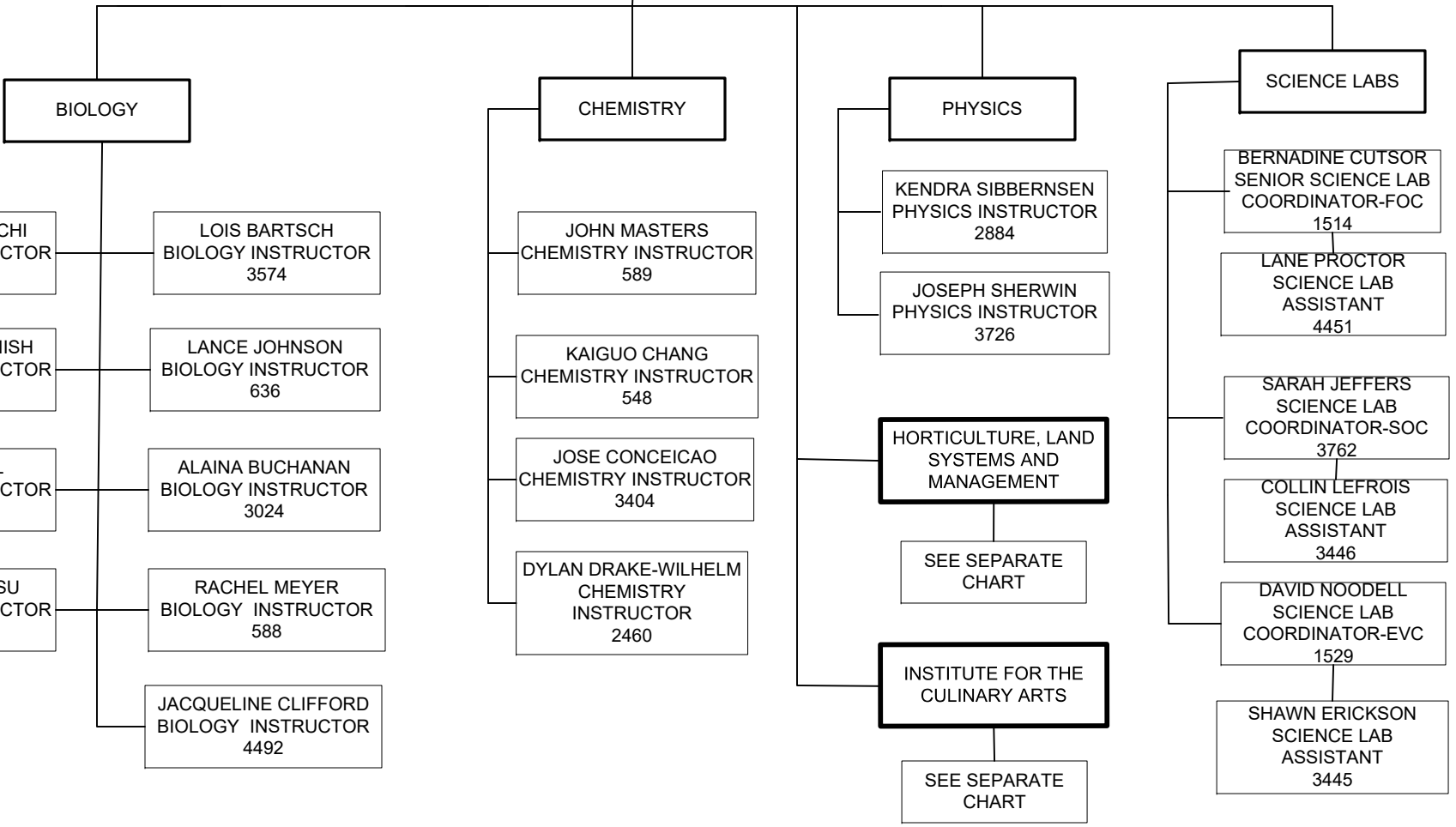
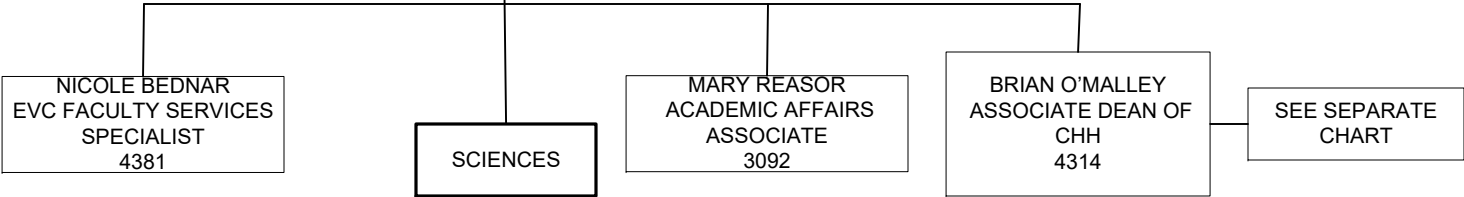



MIKE FLESCH  
DEAN OF MATH AND  
NATURAL SCIENCES  
CONTINUED

MATHEMATICS

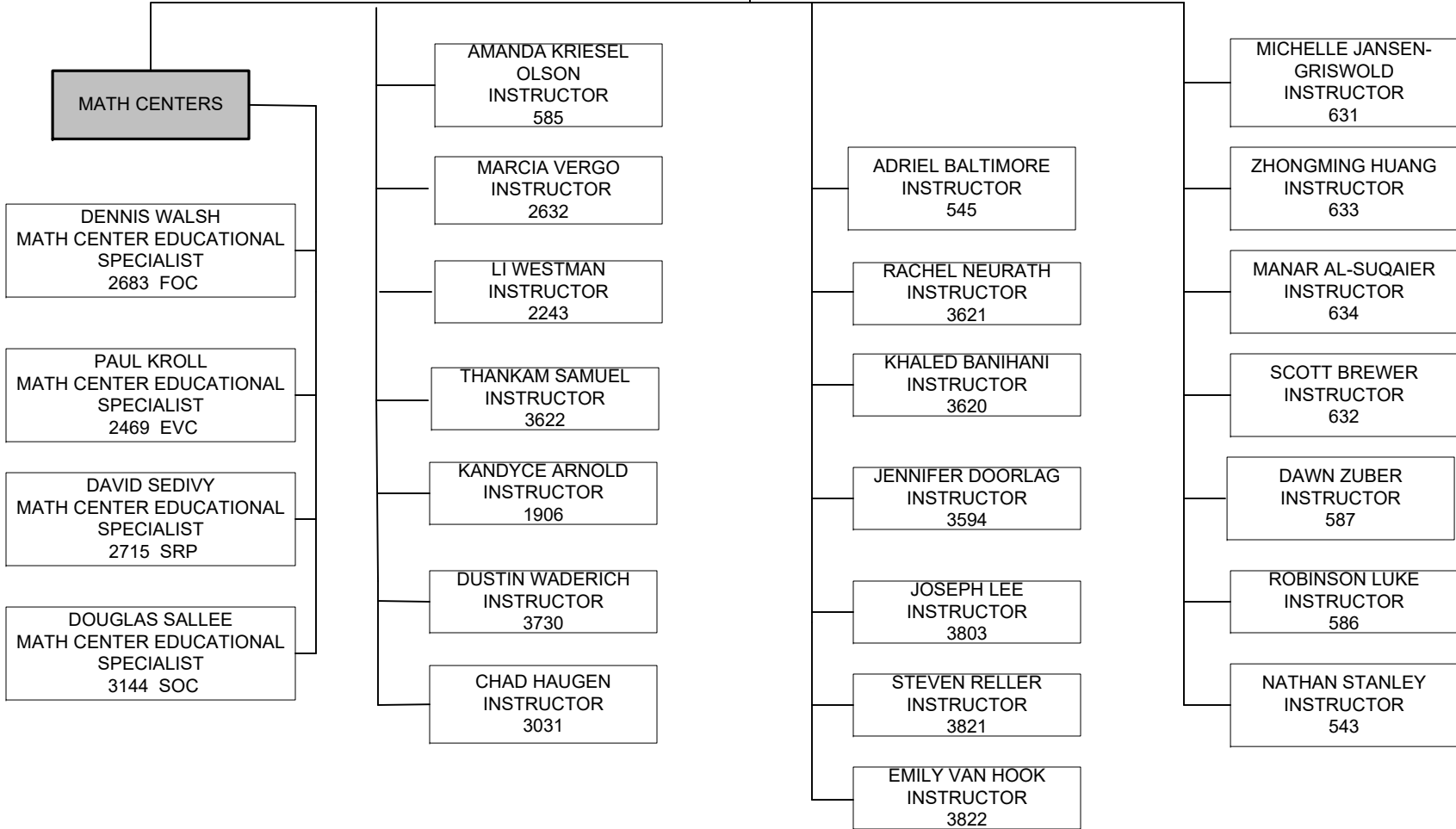

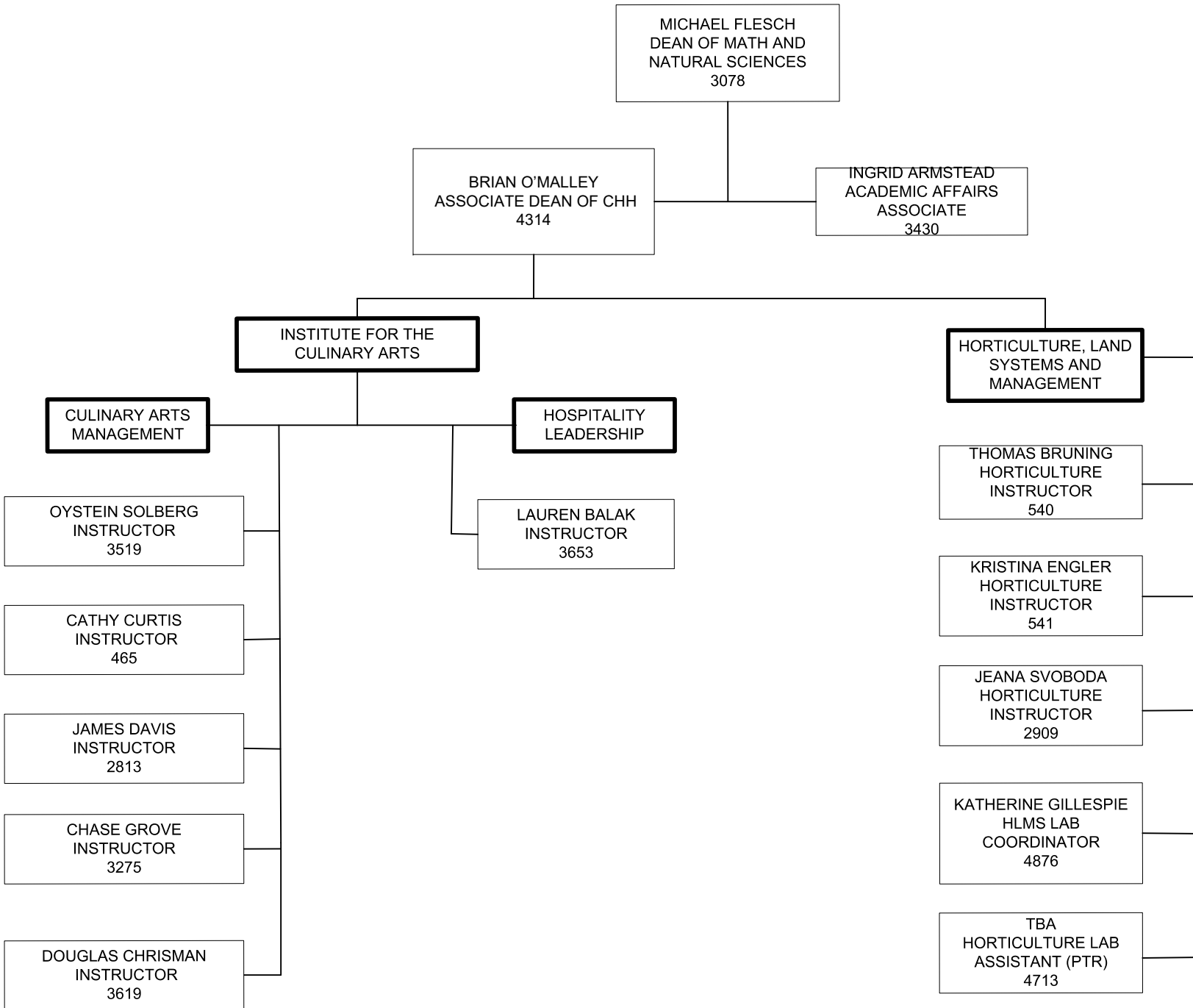

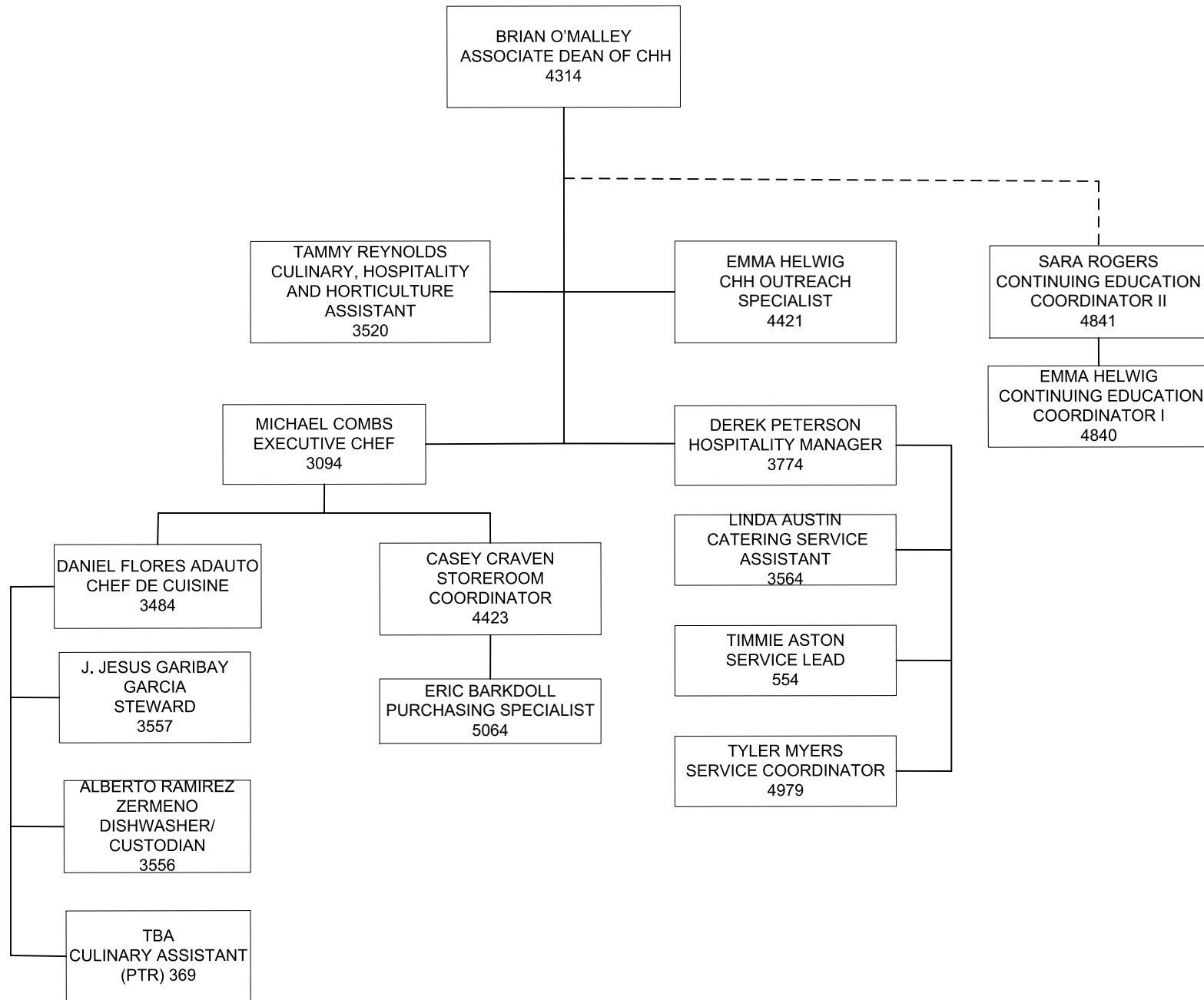

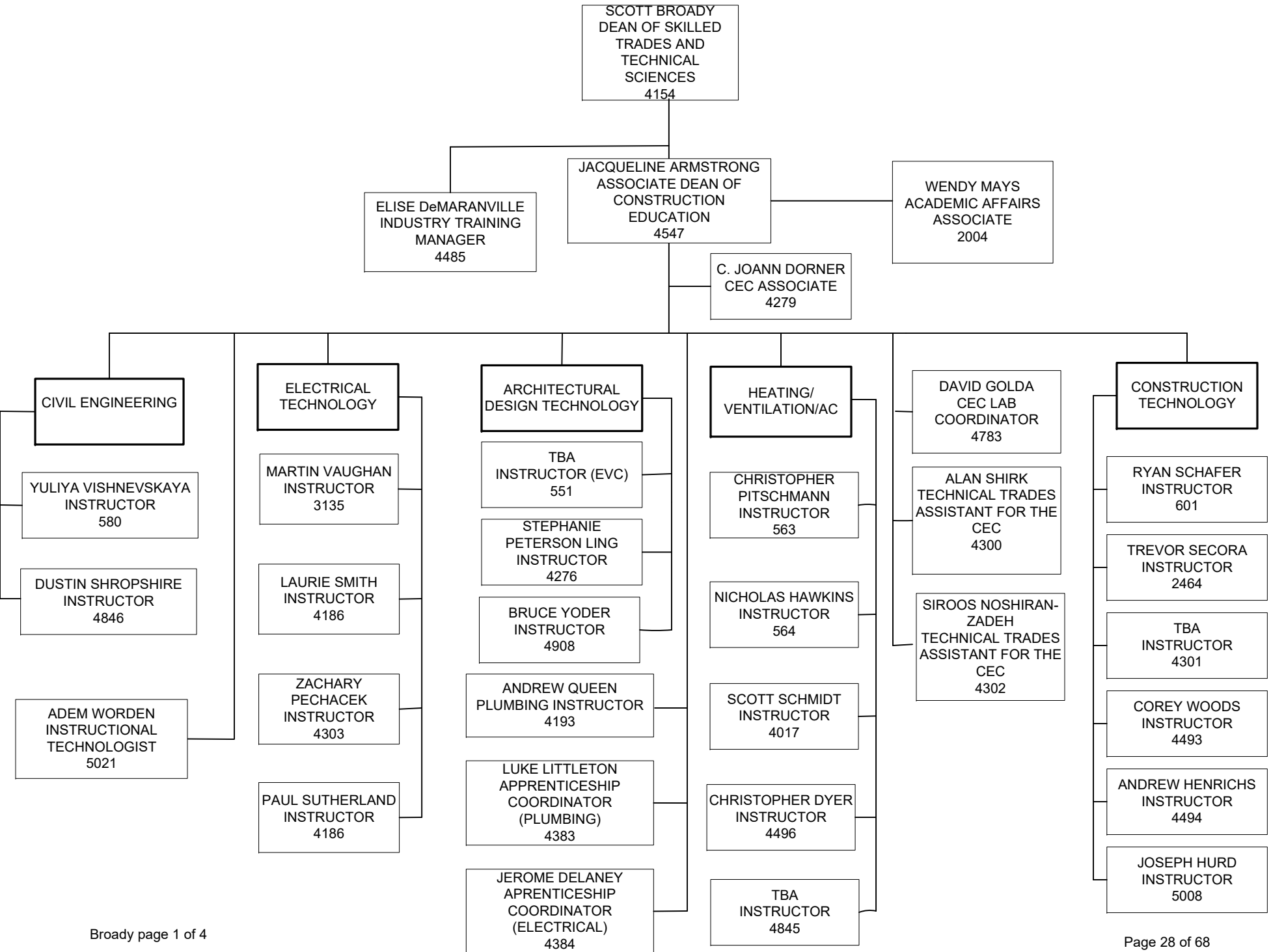

SCOTT BROADY  
DEAN OF SKILLED TRADES  
AND TECHNICAL SCIENCES  
4154

TBA  
ASSOCIATE DEAN OF  
INDUSTRIAL TECHNOLOGY  
4385



**AUTOMOTIVE TECHNOLOGY (SOC)**

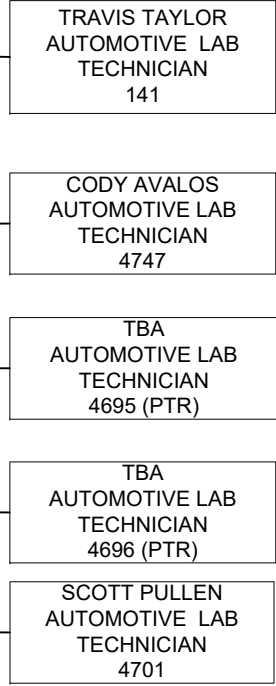
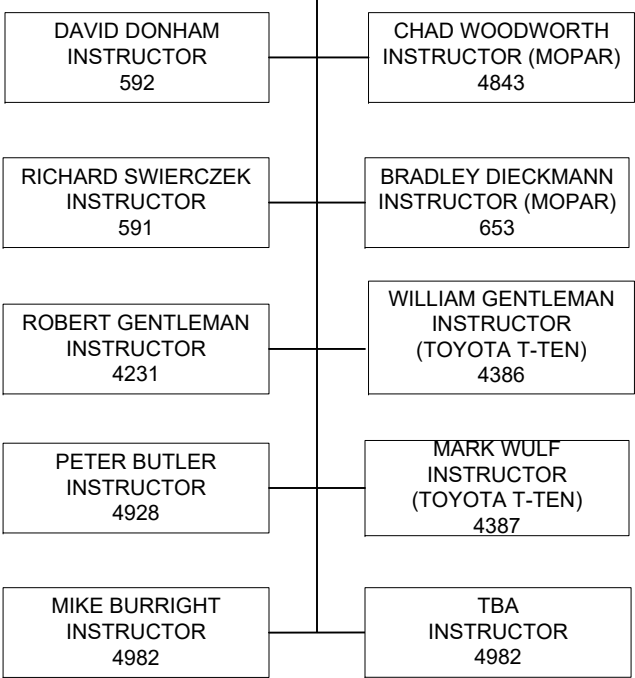

**AUTO COLLISION**

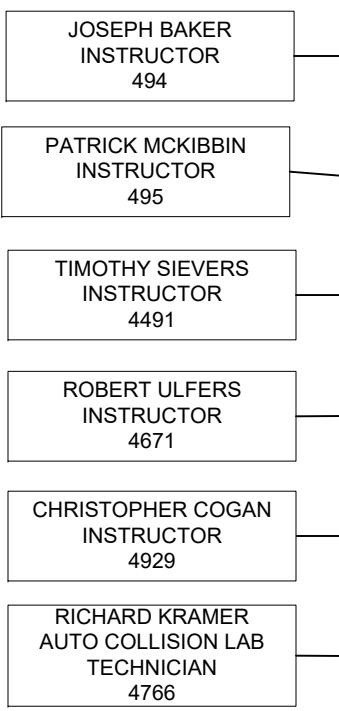

**POWER SPORTS**

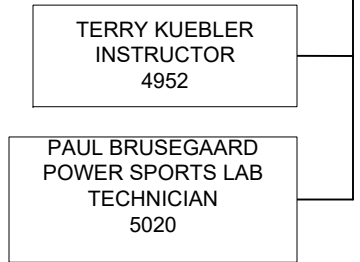

SCOTT BROADY  
DEAN OF SKILLED TRADES  
AND TECHNICAL SCIENCES  
4154

TBA  
ASSOCIATE DEAN OF  
INDUSTRIAL TECHNOLOGY  
4385

WELDING  
(SOC)

ADVANCED  
MANUFACTURING

CAM LAB

CHRISTIAN BEATY  
INSTRUCTOR  
604

TOMMY BRANDT  
INSTRUCTOR  
4670

CHRISTOPHER  
ELLINWOOD  
INSTRUCTOR  
603

NICHOLAS BRAUN  
INSTRUCTOR  
4236

DARIN OWENS  
INSTRUCTOR  
3931

ROBERT HOCKING  
INSTRUCTOR  
4159

MICHAEL HIPPI  
INSTRUCTOR  
5003

DAVID LUEDERS  
MECHANICAL DESIGN  
TECHNOLOGY INSTRUCTOR  
2234

JOHN BANARK  
INDUSTRIAL/COMMERCIAL  
TRADES INSTRUCTOR  
2104

ROBERT BOYER  
PROCESS OPERATIONS  
TECHNOLOGY INSTRUCTOR  
3563

WILLIAM FISHER  
PROCESS OPERATIONS  
TECHNOLOGY INSTRUCTOR  
4769

MICHAEL GUERICKE  
ADVANCED MANUFACTURING  
INSTRUCTOR  
4234

LUCAS KERN  
ADVANCED MANUFACTURING  
INSTRUCTOR  
3026

JOSEPH ELEDGE  
ADVANCED MANUFACTURING  
INSTRUCTOR  
4768

JEFF BLATCHFORD  
ADVANCED MANUFACTURING  
INSTRUCTOR  
4389

BRYAN GEISE  
ADVANCED MANUFACTURING  
INSTRUCTOR  
5028

PHILIP GOLDSMITH  
CAM LAB COORDINATOR  
4679

ANN KRAUSE  
CAM LAB TECHNICIAN  
4804

JOSEPH CASS  
CAM LAB TECHNICIAN  
3084

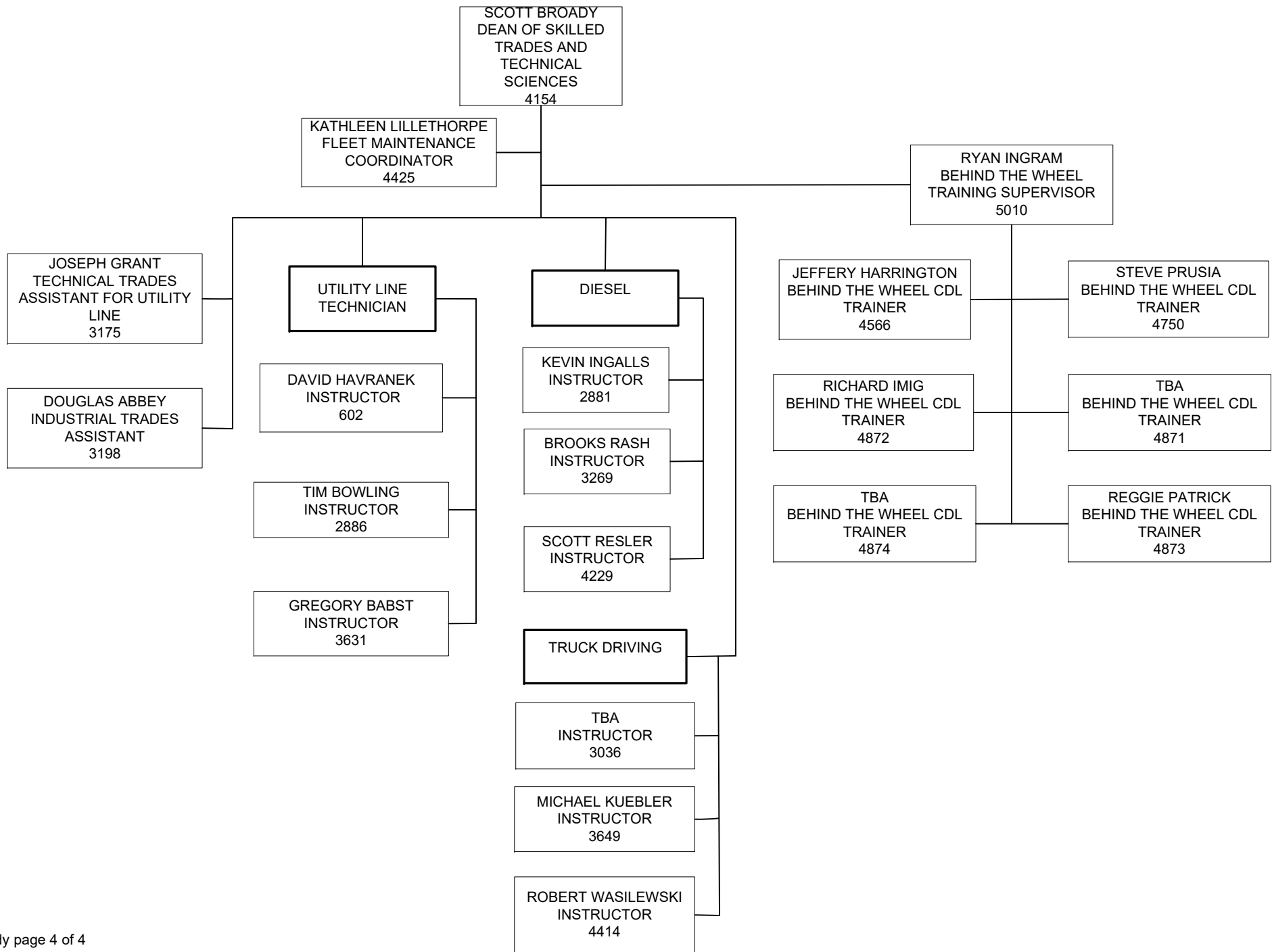

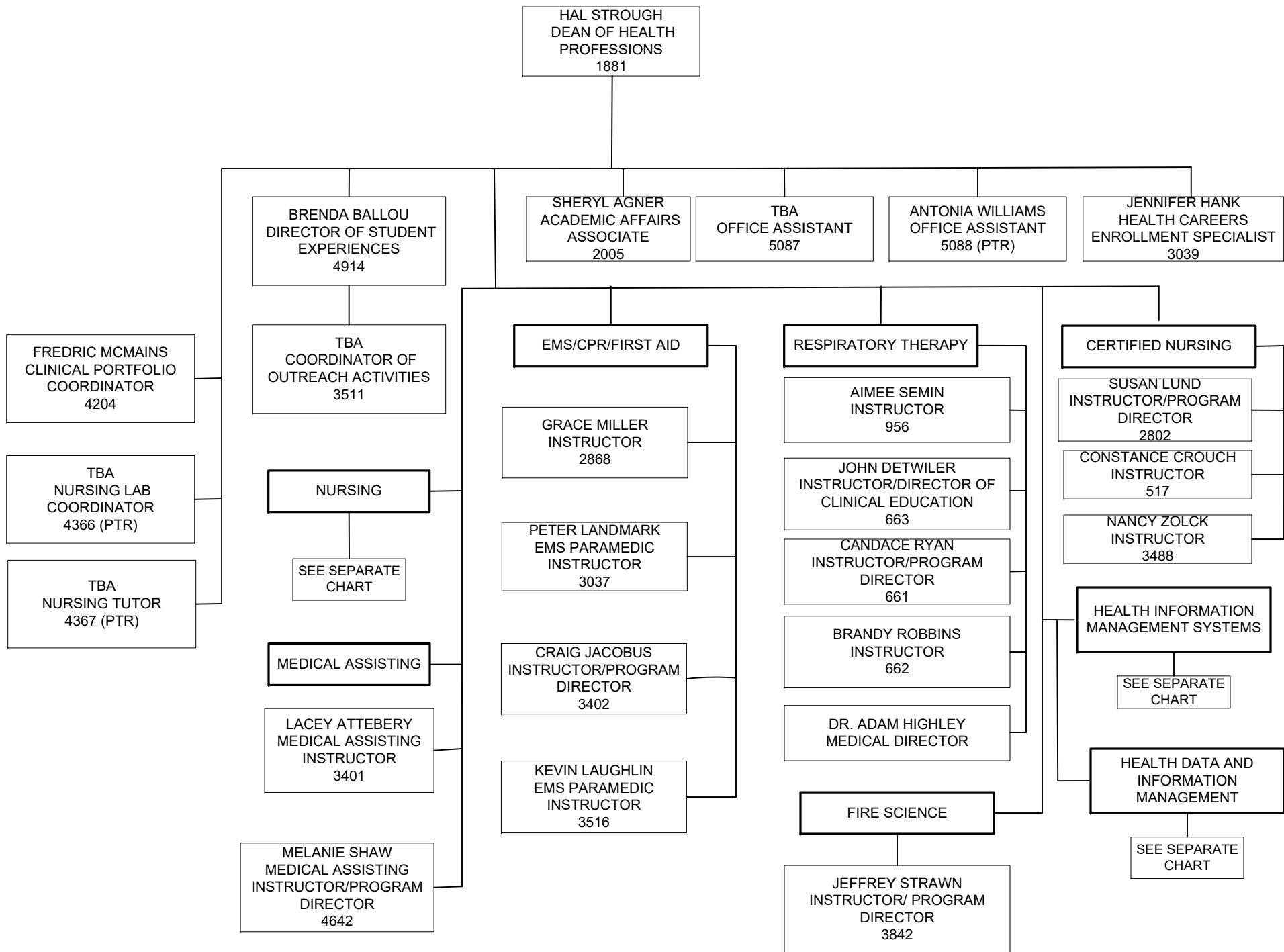



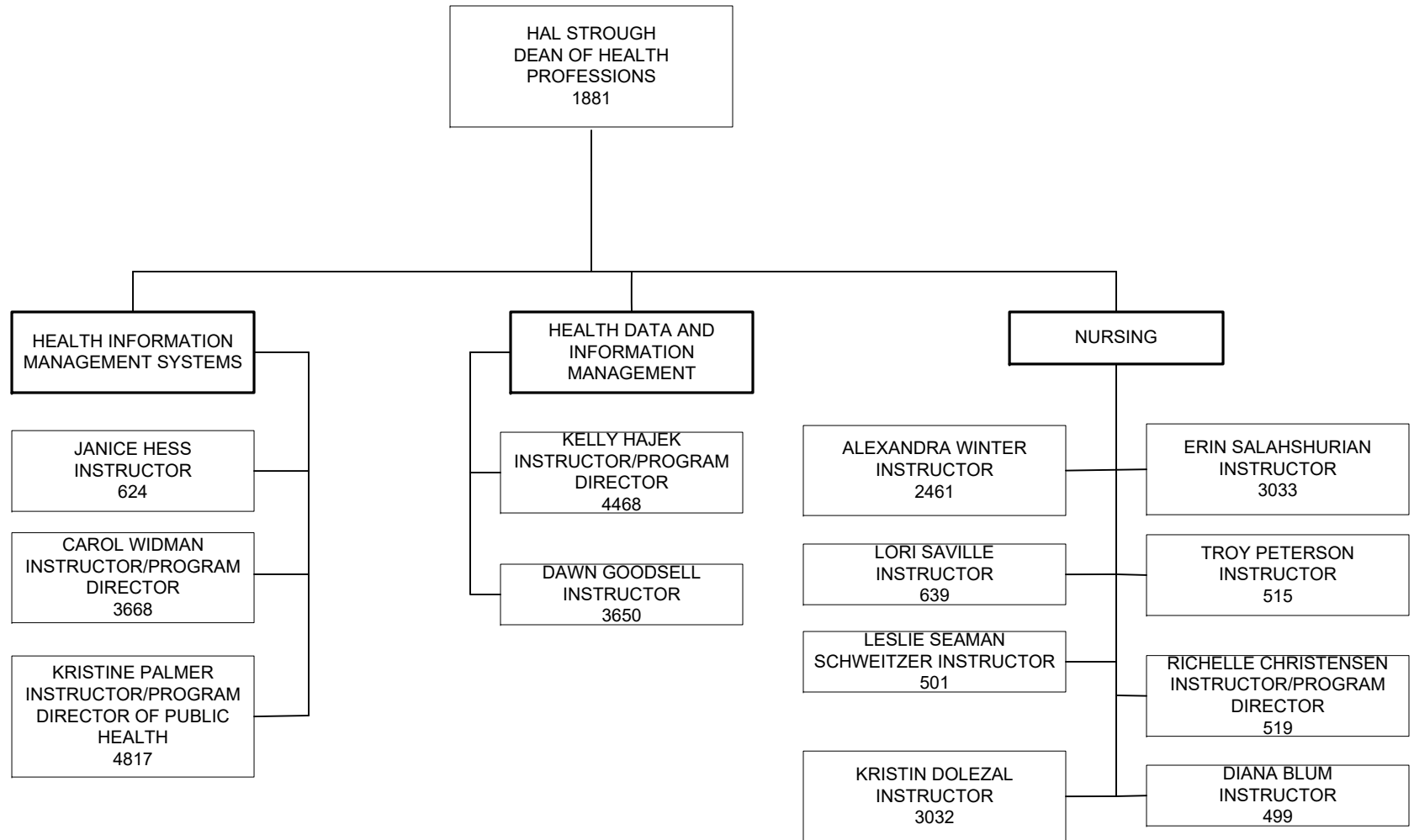

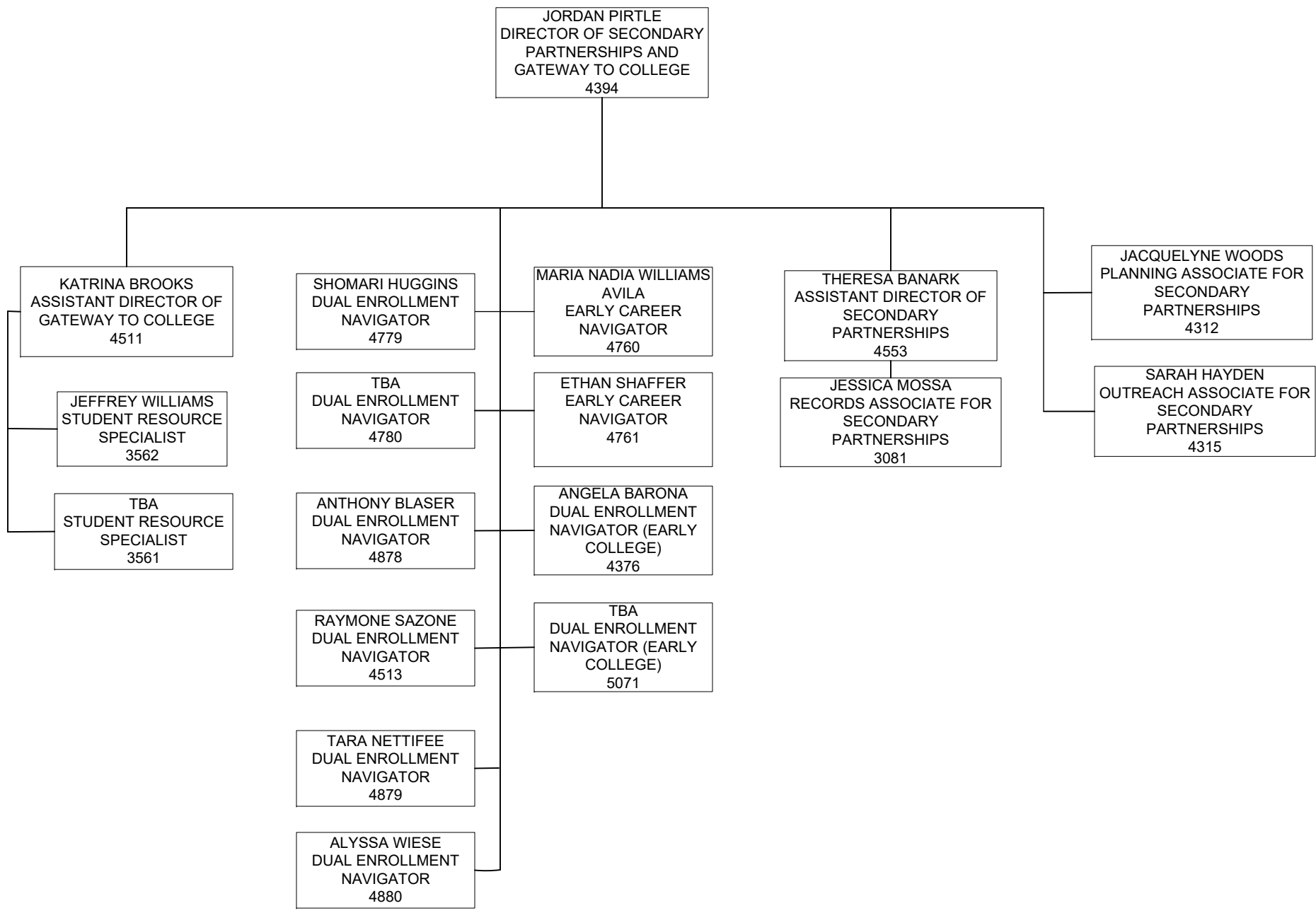

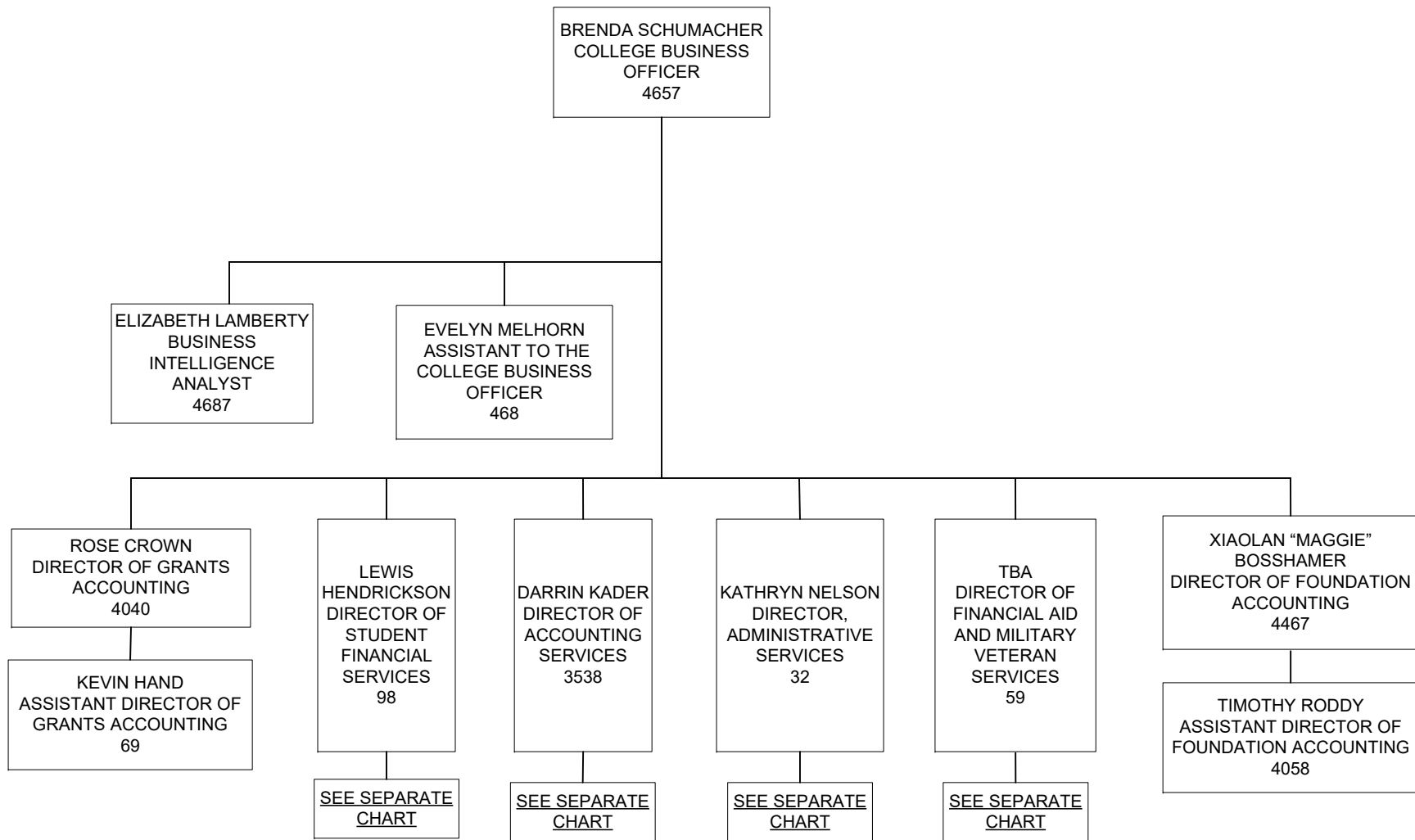

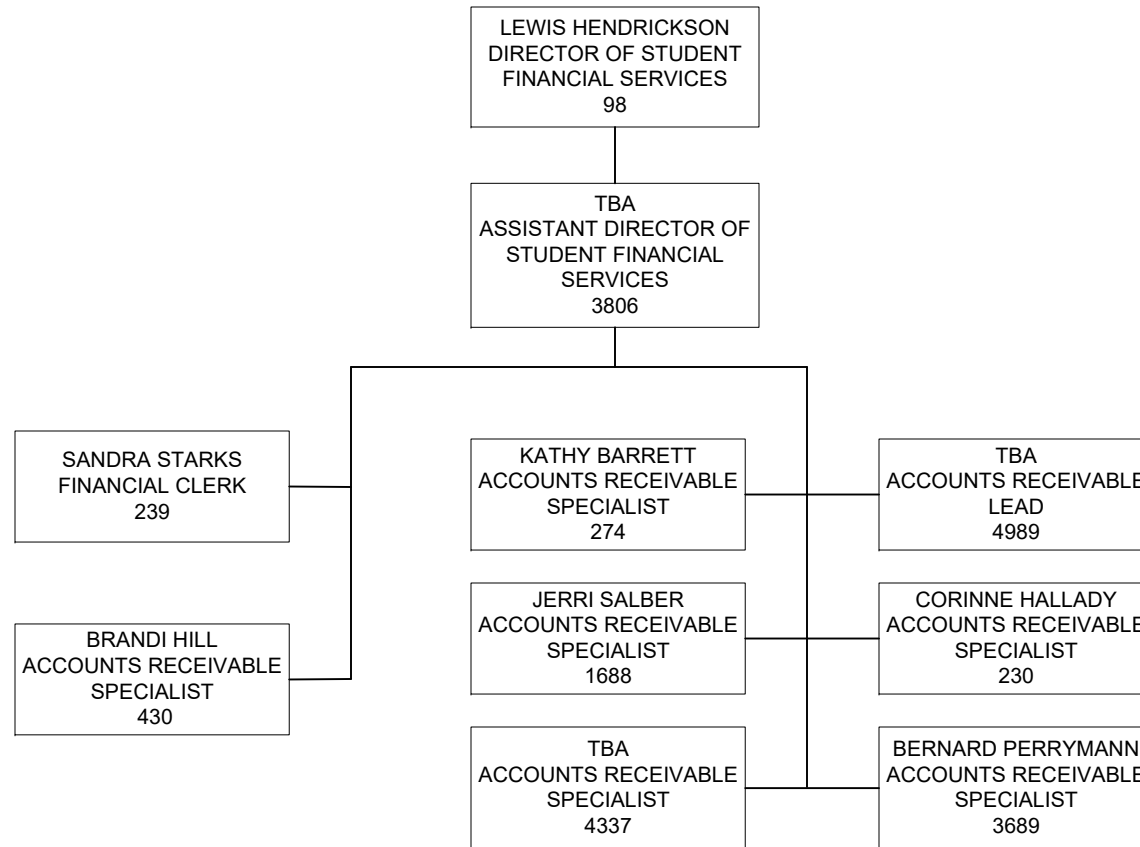

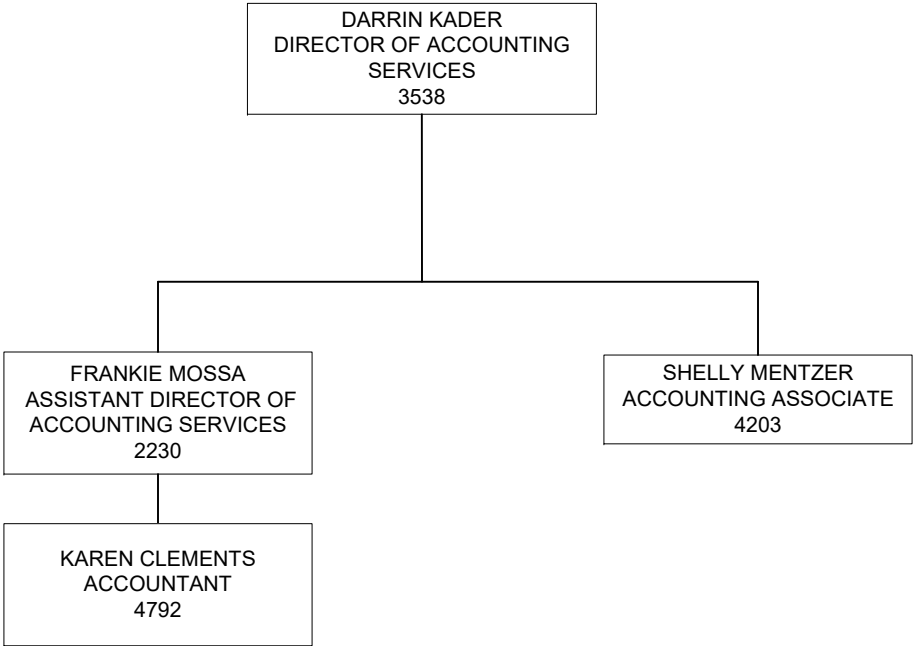

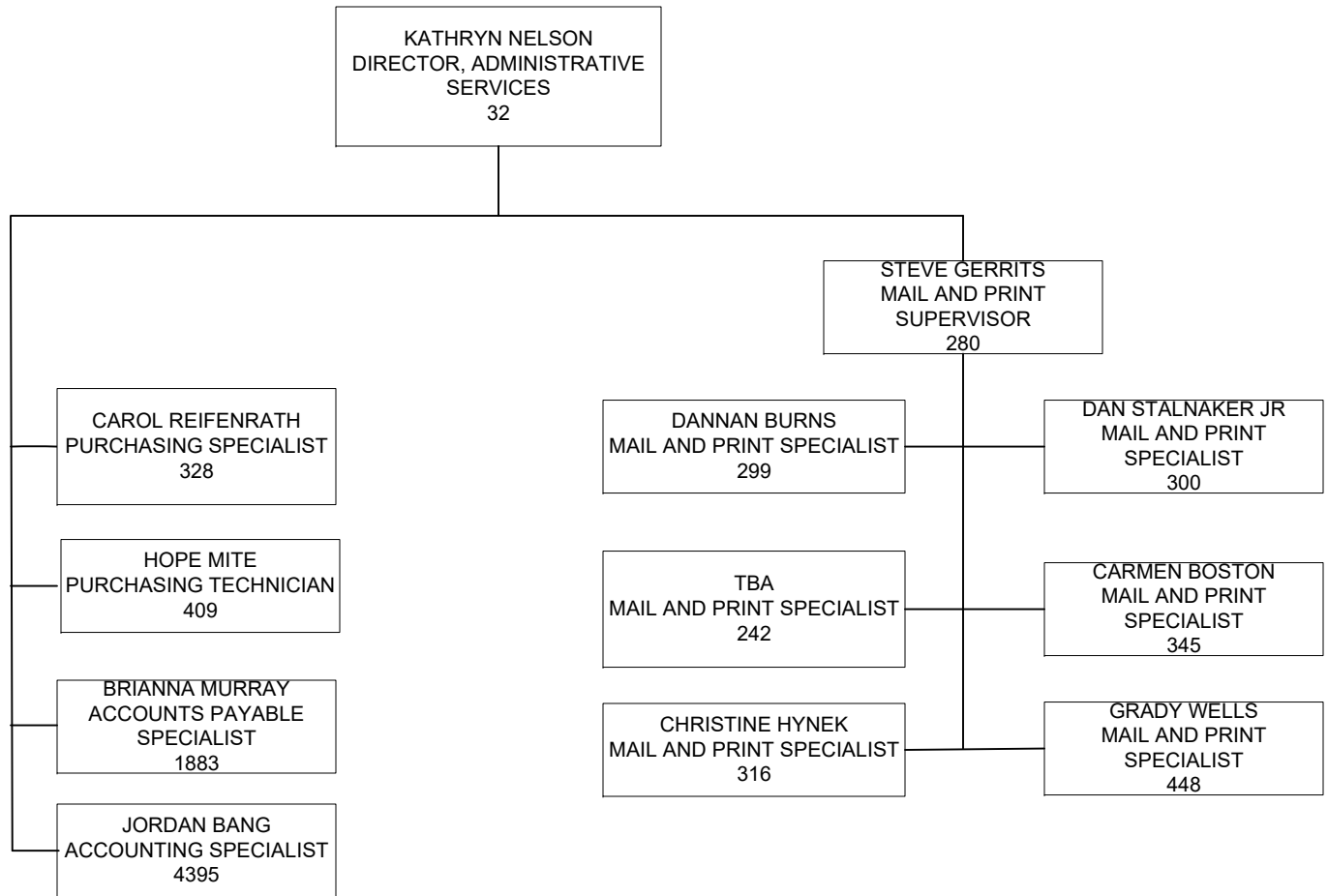

TBA  
DIRECTOR OF FINANCIAL AID  
AND MILITARY VETERAN  
SERVICES  
59

TBA  
ASSISTANT TO THE DIRECTOR  
OF FINANCIAL AID AND  
VETERAN SERVICES

STACEY MAPP  
ASSISTANT DIRECTOR OF  
FINANCIAL AID CAMPUS  
OPERATIONS  
3466

KELSEY SCOTT  
ASSISTANT DIRECTOR OF  
FINANCIAL AID SYSTEMS AND  
COMPLIANCE  
3525

JULIE MUIR  
ASSISTANT DIRECTOR OF  
FINANCIAL AID  
COMMUNICATIONS AND  
OUTREACH  
3785

NICK BEHRENS  
FINANCIAL AID SERVICE  
SPECIALIST  
317

NATHANIEL BAUM  
VETERANS CERTIFYING  
OFFICIAL  
4006

TBA  
FINANCIAL AID  
VERIFICATION SPECIALIST  
3529

KELLY CORCORAN  
FINANCIAL AID  
VERIFICATION SPECIALIST  
308

CARLA MOORE  
FINANCIAL AID SERVICE  
SPECIALIST  
307

LETICIA VASQUEZ  
VETERANS CERTIFYING  
OFFICIAL  
4007

TBA  
FINANCIAL AID  
VERIFICATION SPECIALIST  
3458

JEANNE LAYENDECKER  
FINANCIAL AID  
VERIFICATION SPECIALIST  
359

TBA  
FINANCIAL AID SERVICE  
SPECIALIST  
4593

KACIE CAMPBELL  
VETERANS CERTIFYING  
OFFICIAL  
3998

JEANETTE REYNOLDS  
FINANCIAL AID ASSOCIATE-  
STUDENT LOANS  
357

TBA  
FINANCIAL AID  
VERIFICATION SPECIALIST  
3147

RHONDA CARLSON  
FINANCIAL AID SERVICE  
SPECIALIST  
309

GRANT HOOVER  
MILITARY AND VETERAN  
SERVICES ENROLLMENT  
SPECIALIST  
311

SHARLENE HARRISON  
FINANCIAL AID ASSOCIATE-  
SCHOLARSHIPS  
4034

JENNIFER INGRAHAM  
FINANCIAL AID SYSTEMS  
COORDINATOR  
4933

ALEXIS WOODS  
FINANCIAL AID SERVICE  
SPECIALIST  
356

MARIAN KRAFT  
FINANCIAL AID ANALYST  
4686

ZOHAL MAHMOODI  
COORDINATOR OF  
FEDERAL WORK STUDY  
PROGRAMS  
4986

ZACHARY TABOR  
FINANCIAL AID SERVICE  
SPECIALIST  
305

JULIANA NASH  
FINANCIAL AID SERVICE  
SPECIALIST  
3148

WENDY PELLA  
FINANCIAL AID SERVICE  
SPECIALIST  
3549

TBA  
FINANCIAL AID ASSOCIATE-  
SPECIAL PROJECTS  
4033

DOREEN COTTON  
FINANCIAL AID SPECIALIST  
(Re-entry)  
4932

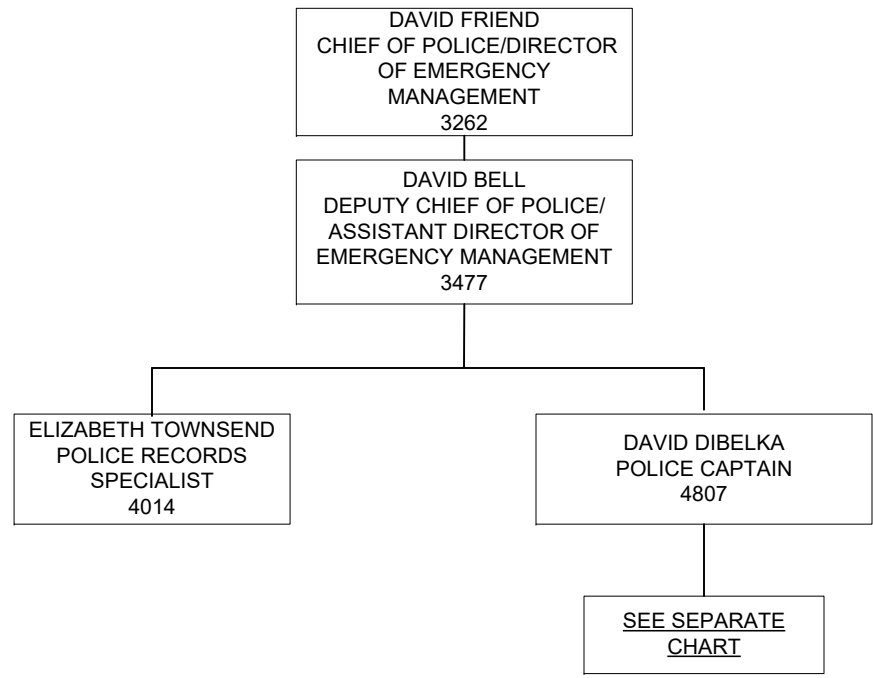



DAVID FRIEND  
CHIEF OF POLICE/DIRECTOR  
OF EMERGENCY  
MANAGEMENT  
3262

DAVID BELL  
DEPUTY CHIEF OF POLICE/  
ASSISTANT DIRECTOR OF  
EMERGENCY MANAGEMENT  
3477

DAVID DIBELKA  
POLICE CAPTAIN  
4807

DAVE POINTS  
POLICE SERGEANT/EM  
COORDINATOR  
5057

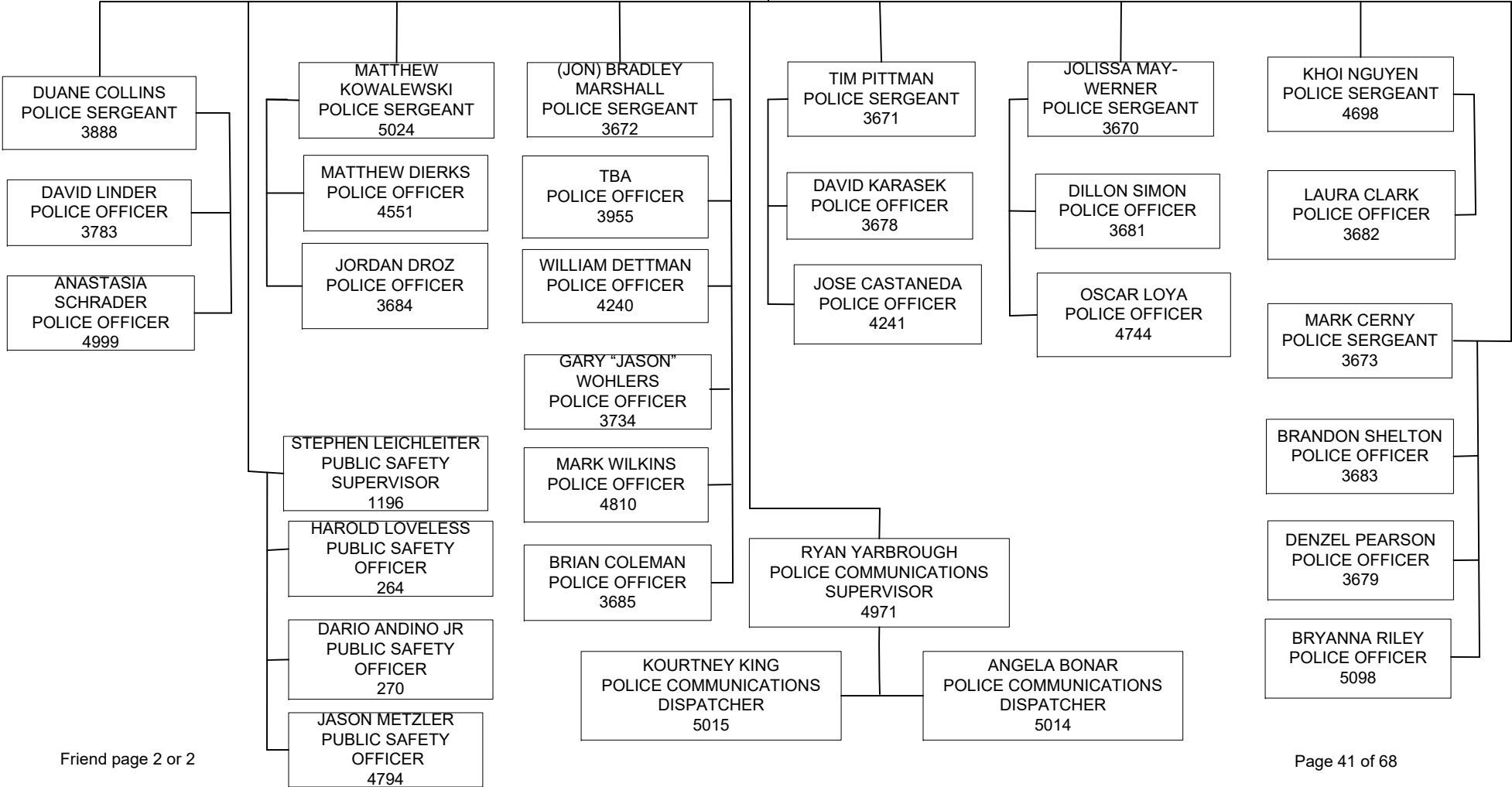

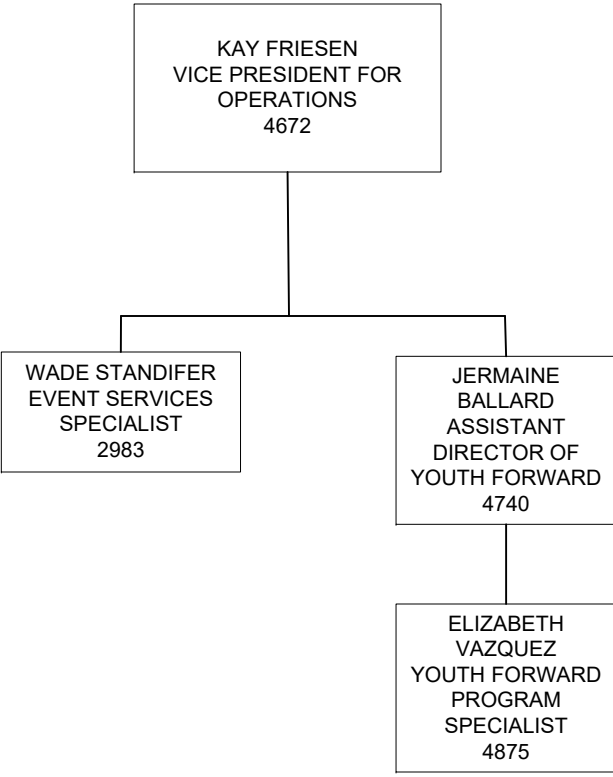

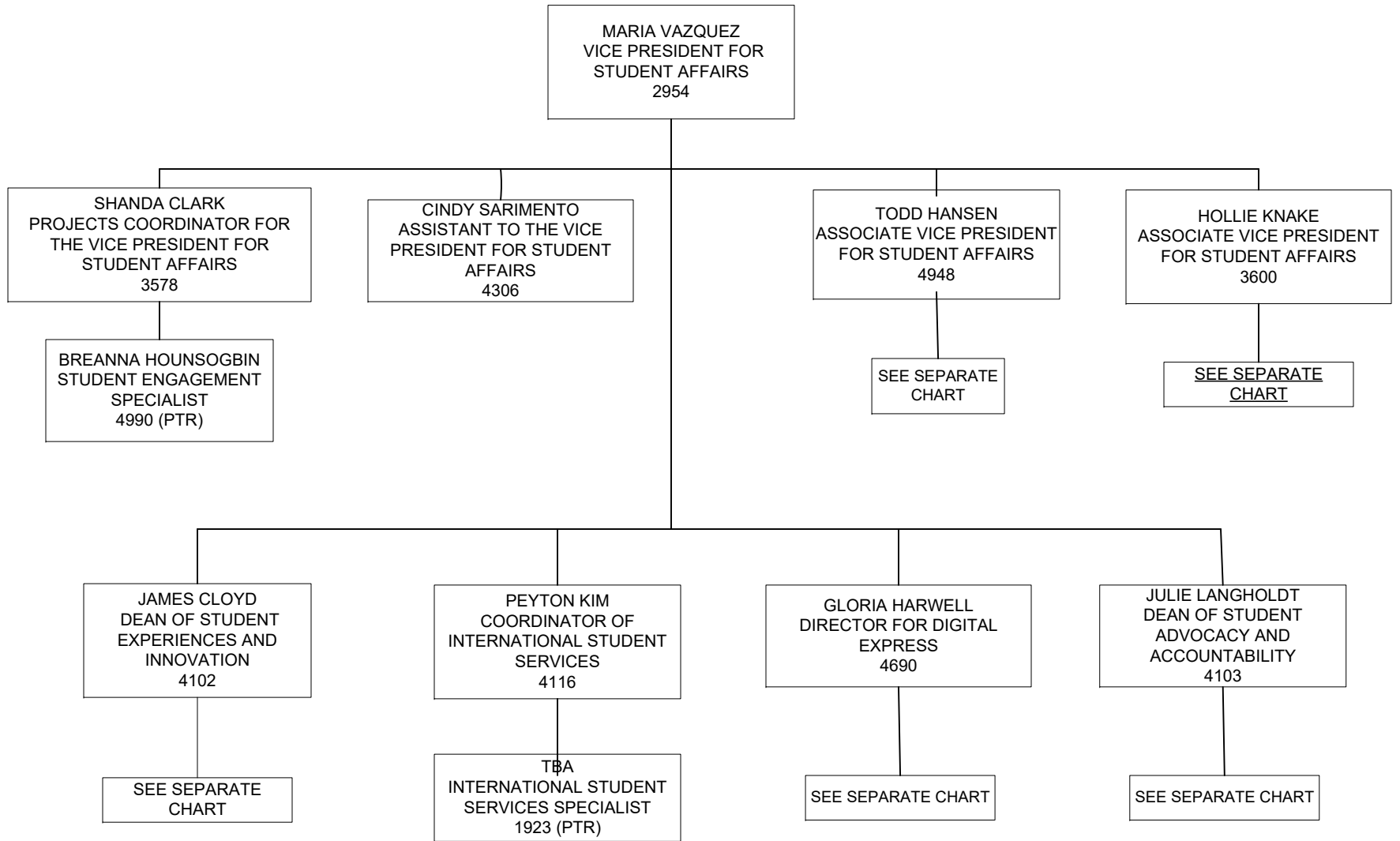

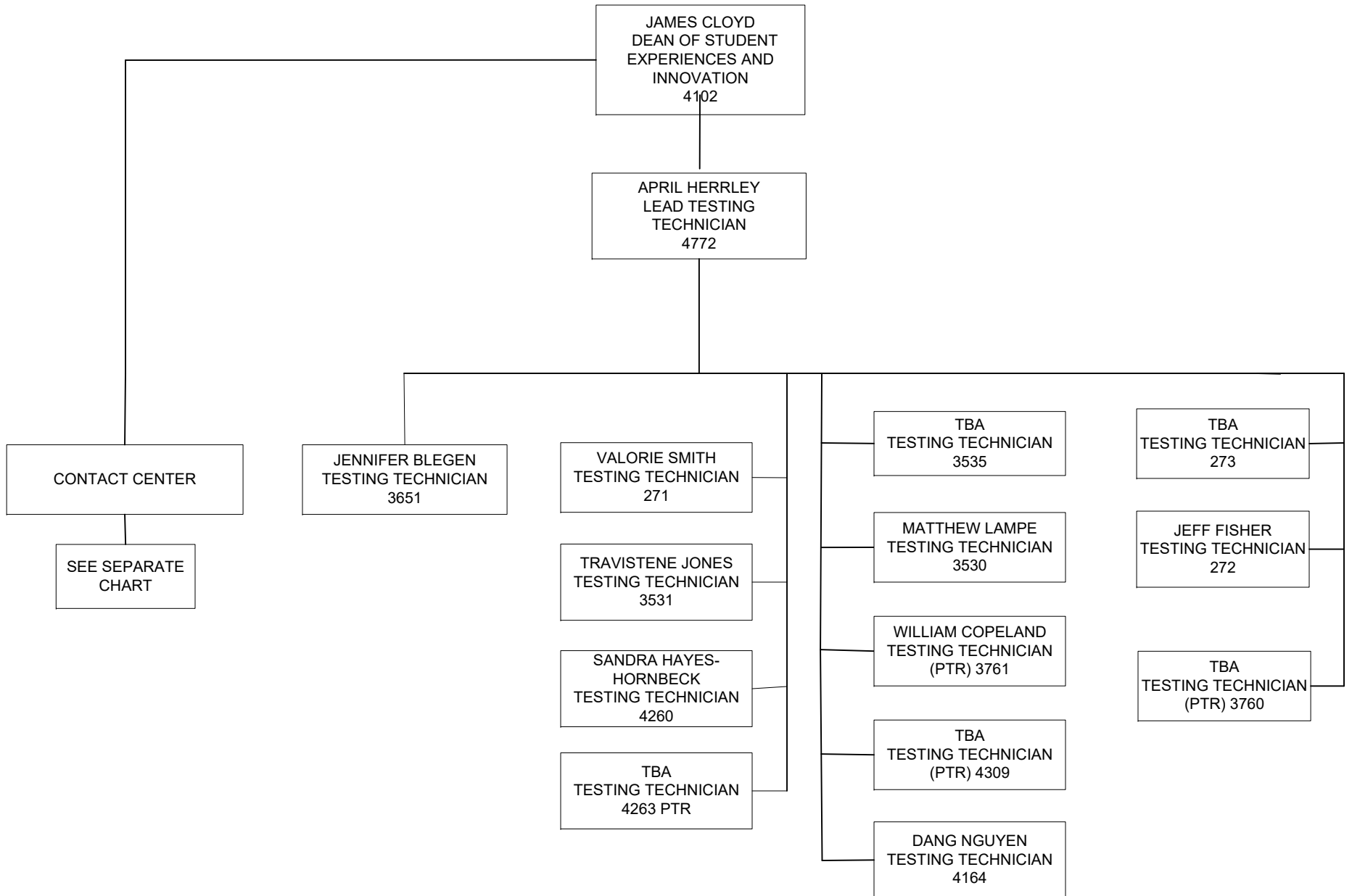

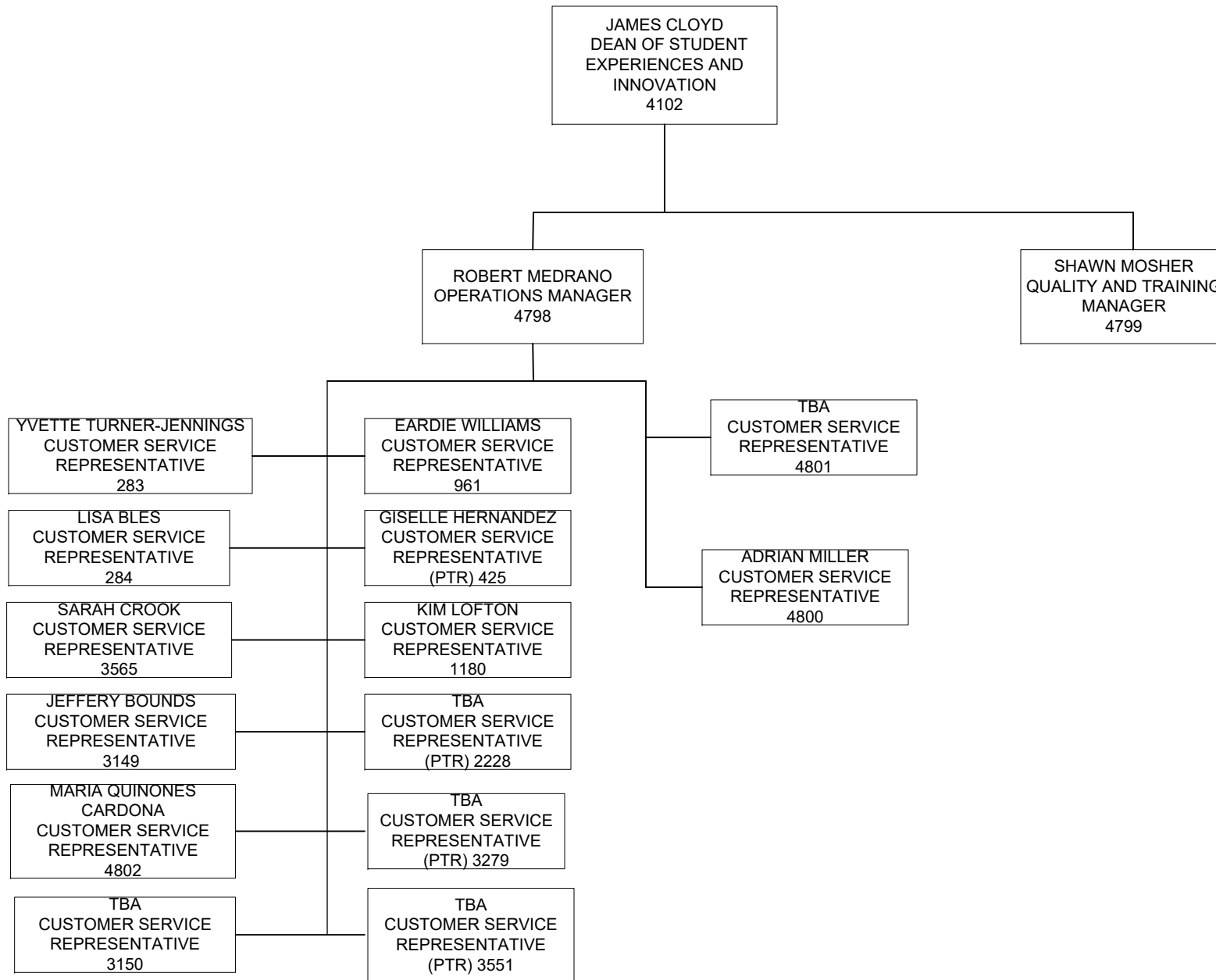

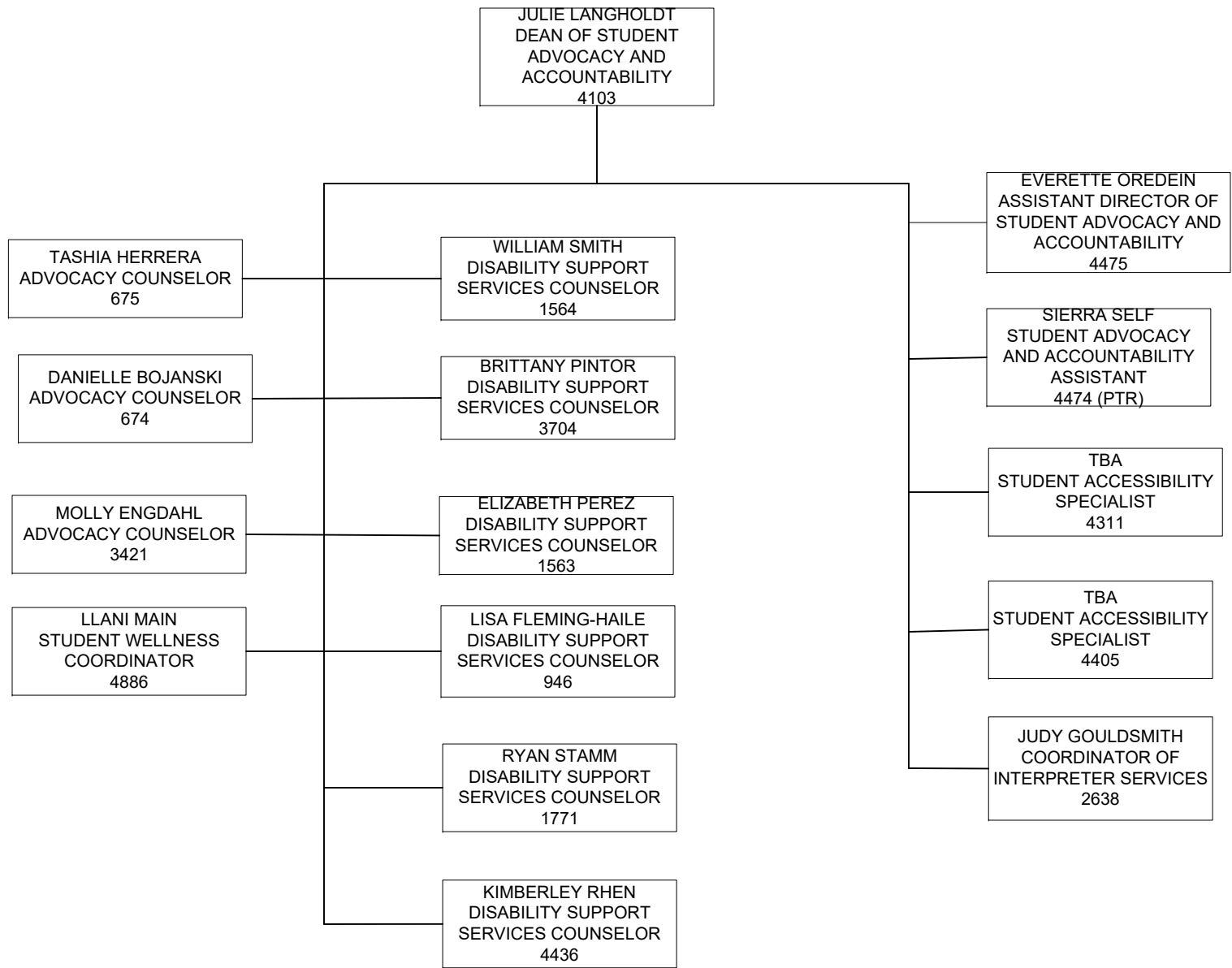

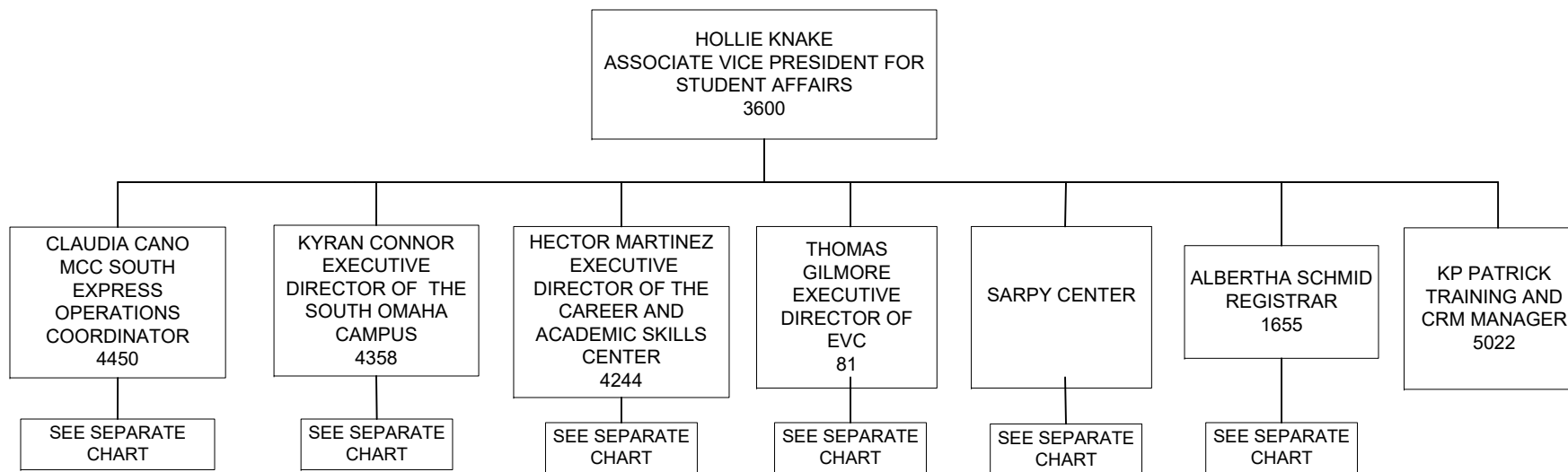

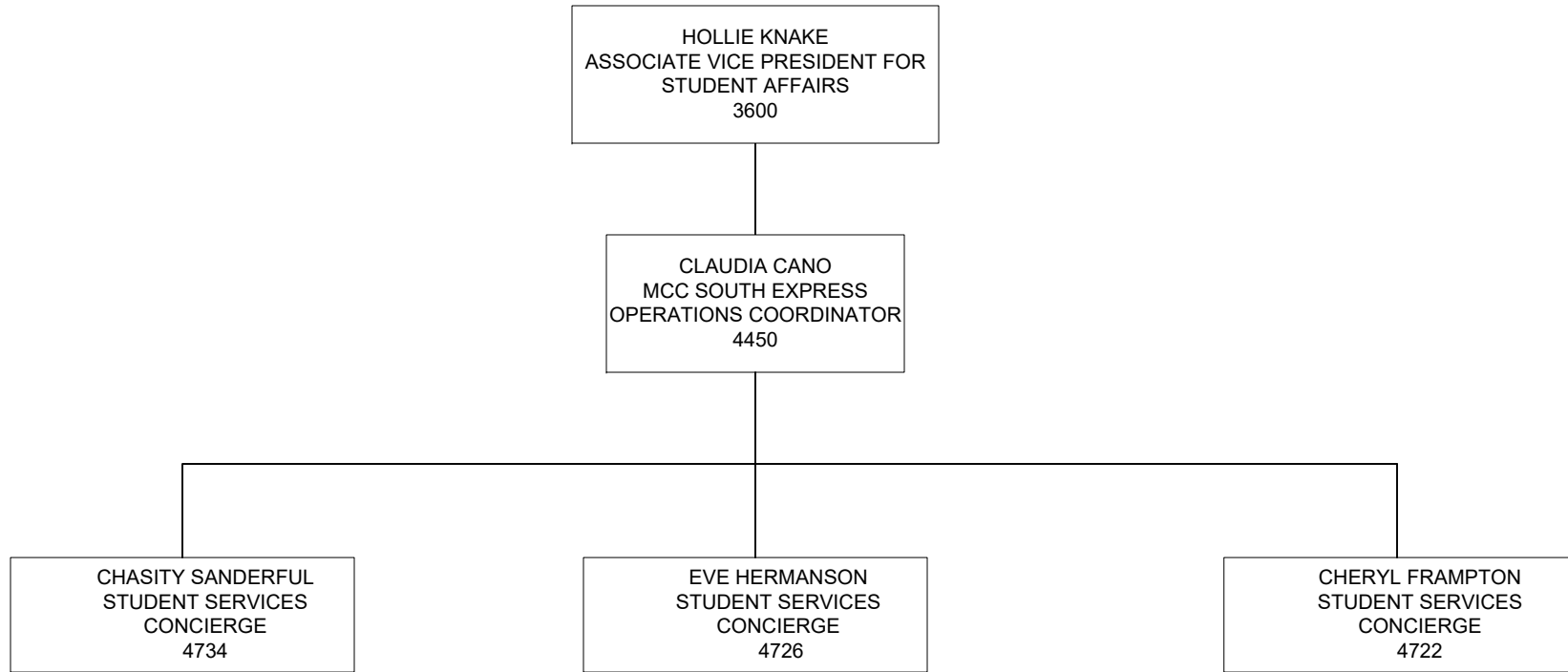



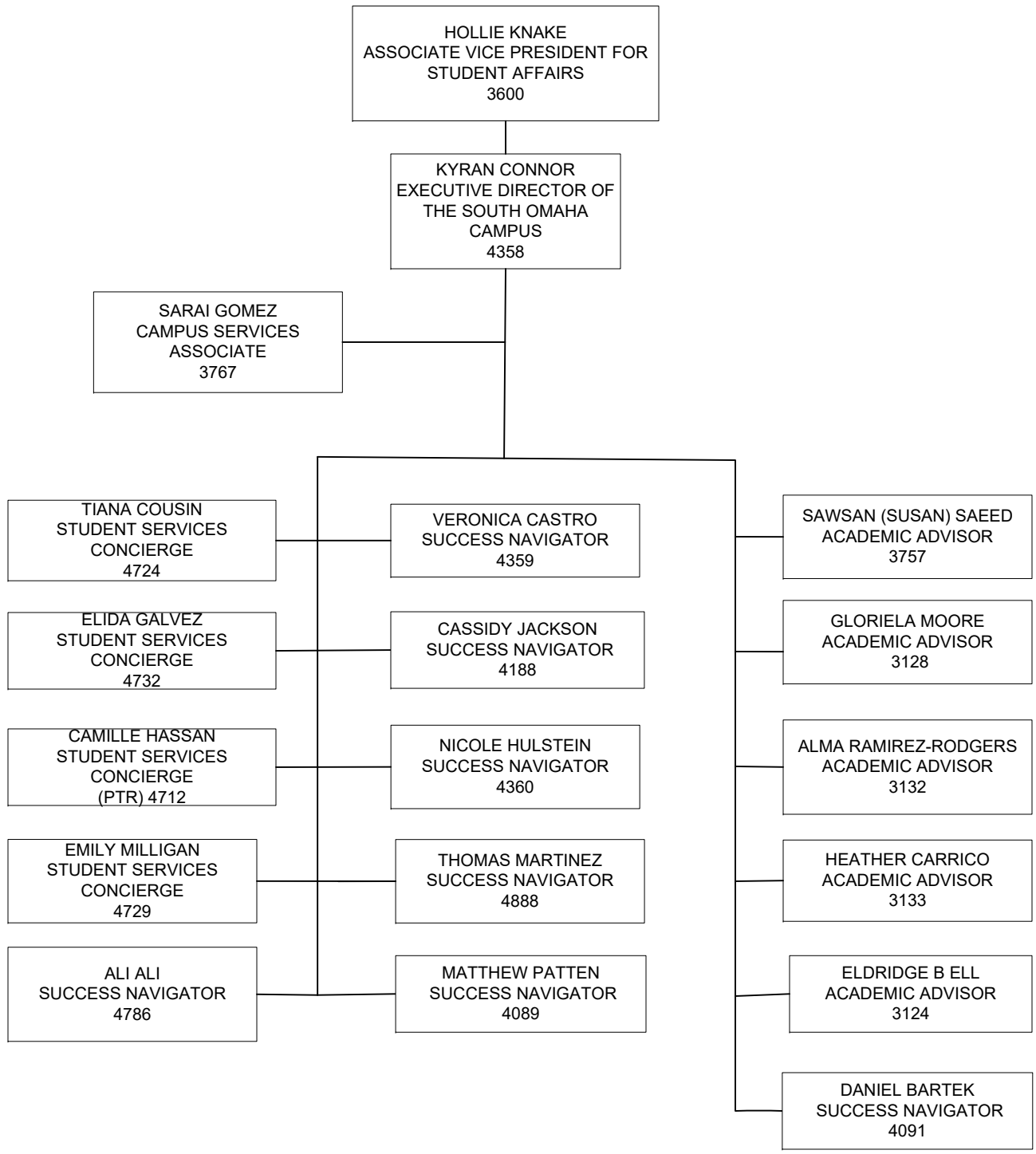

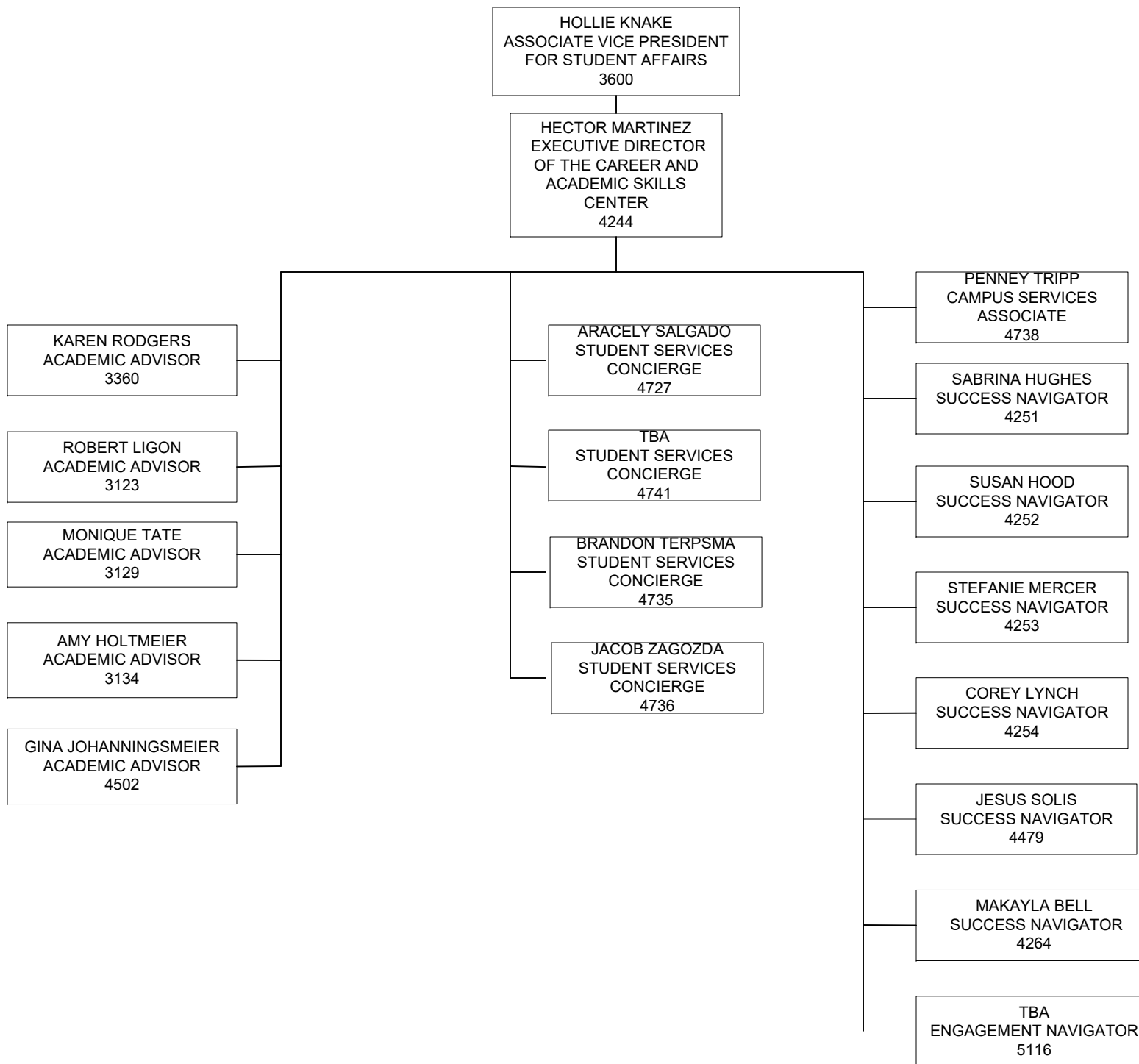

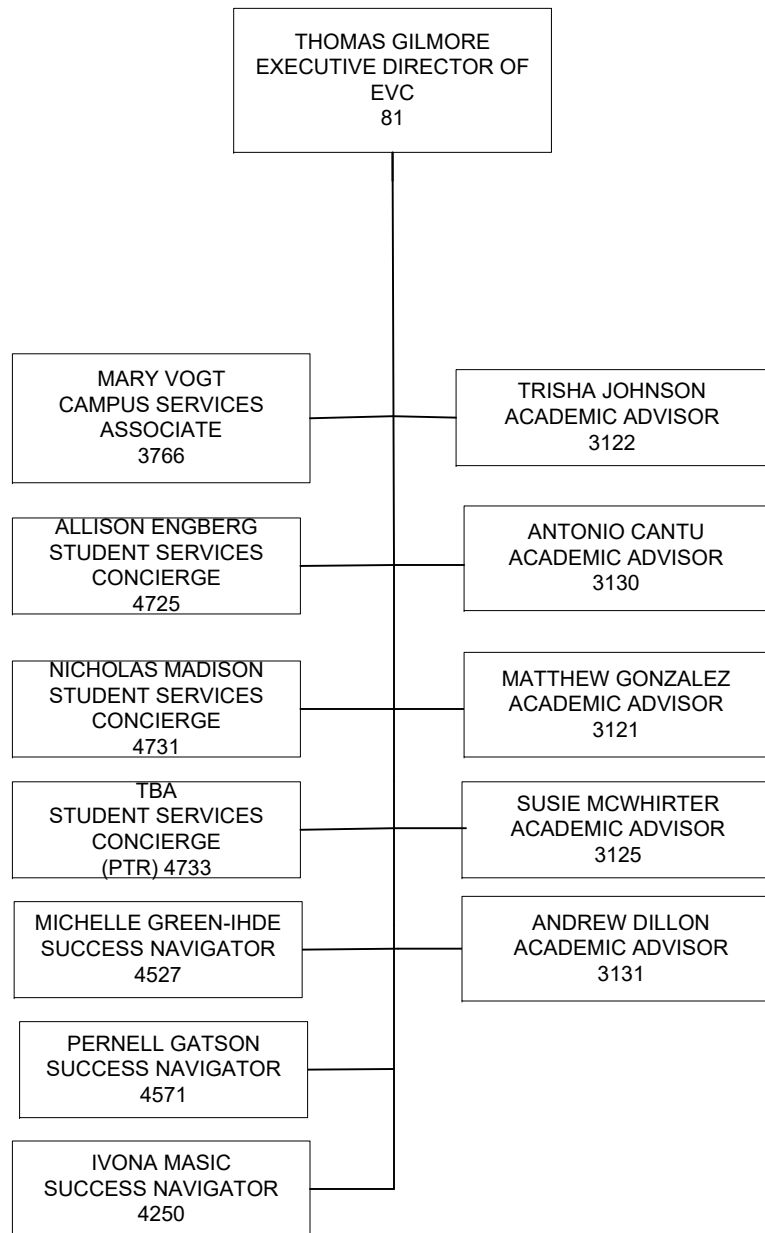

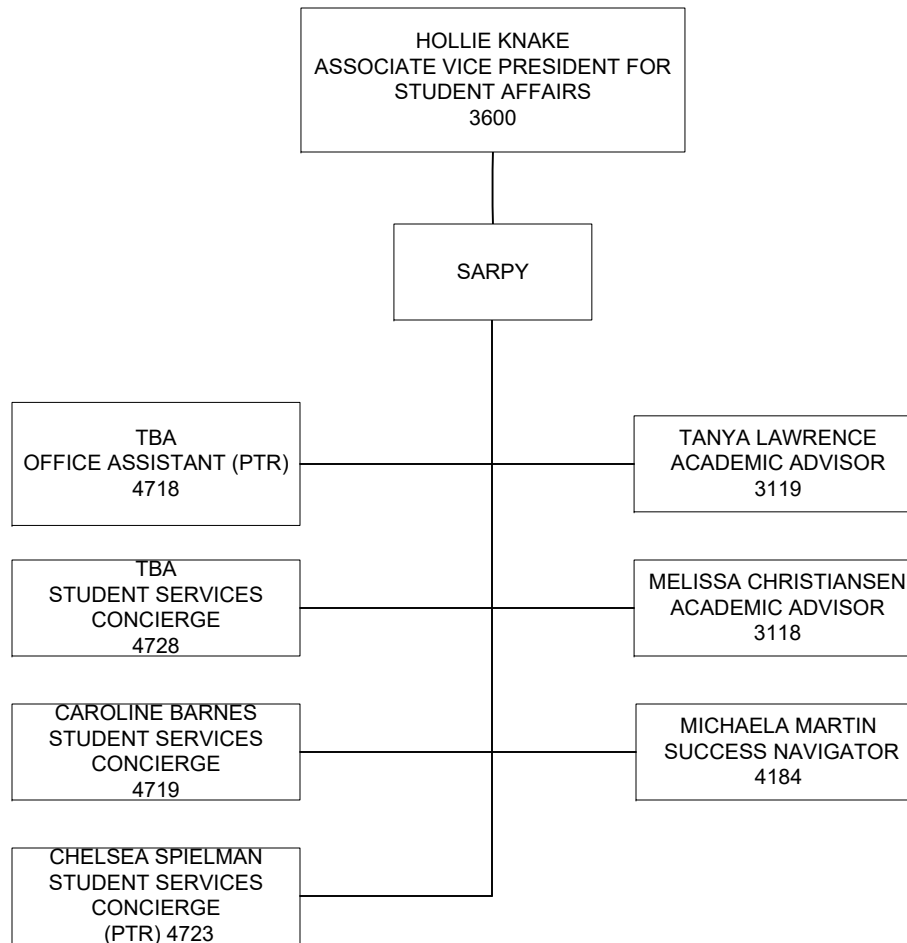

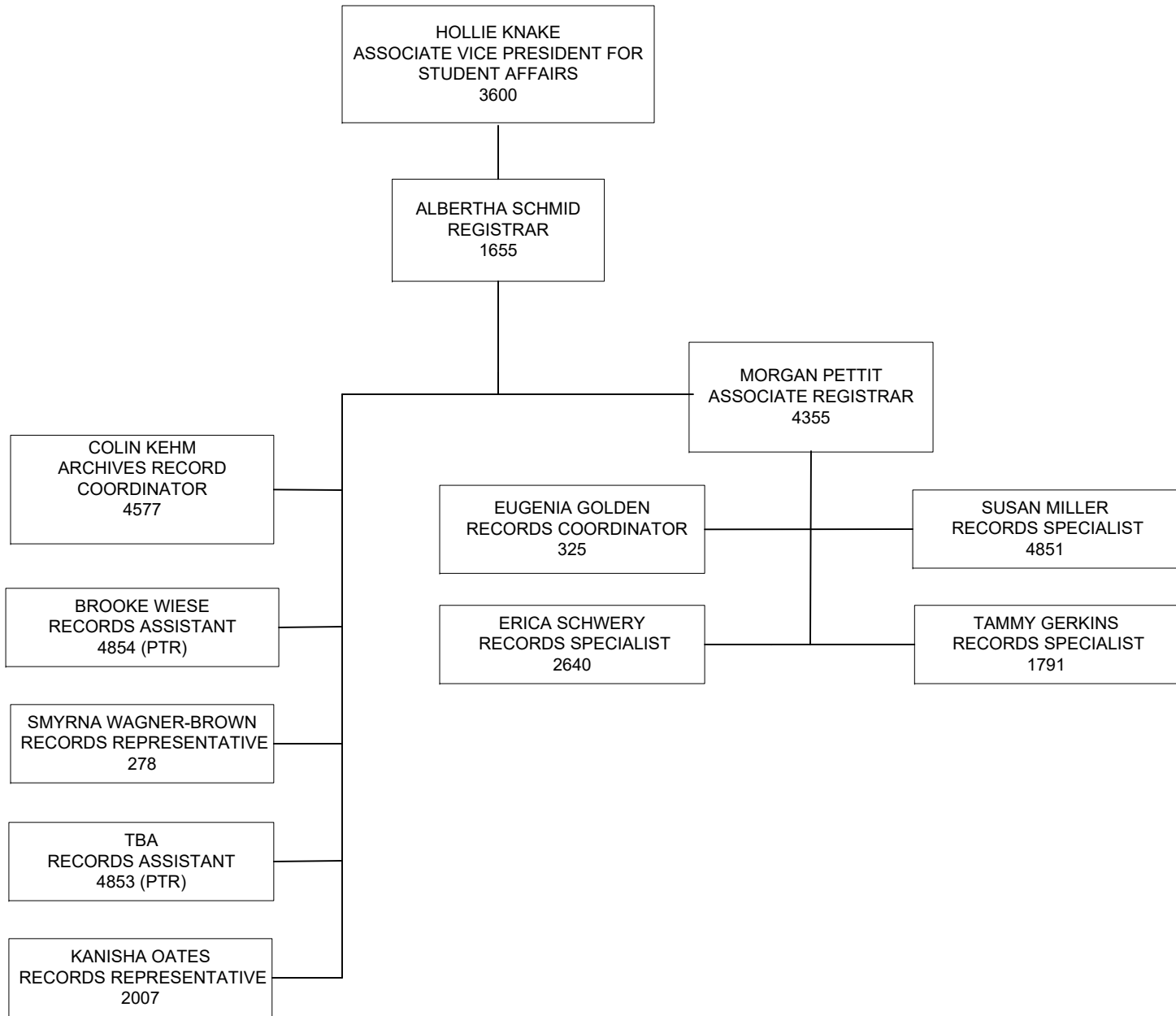

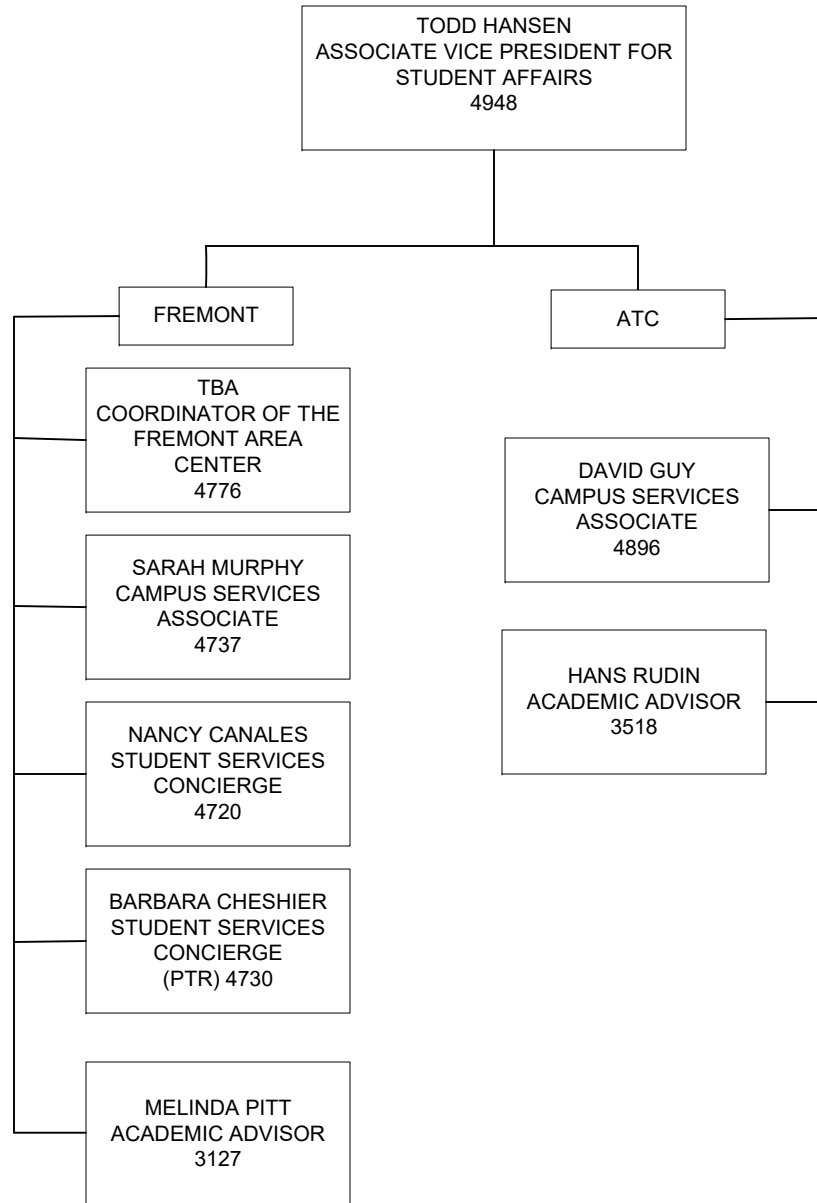

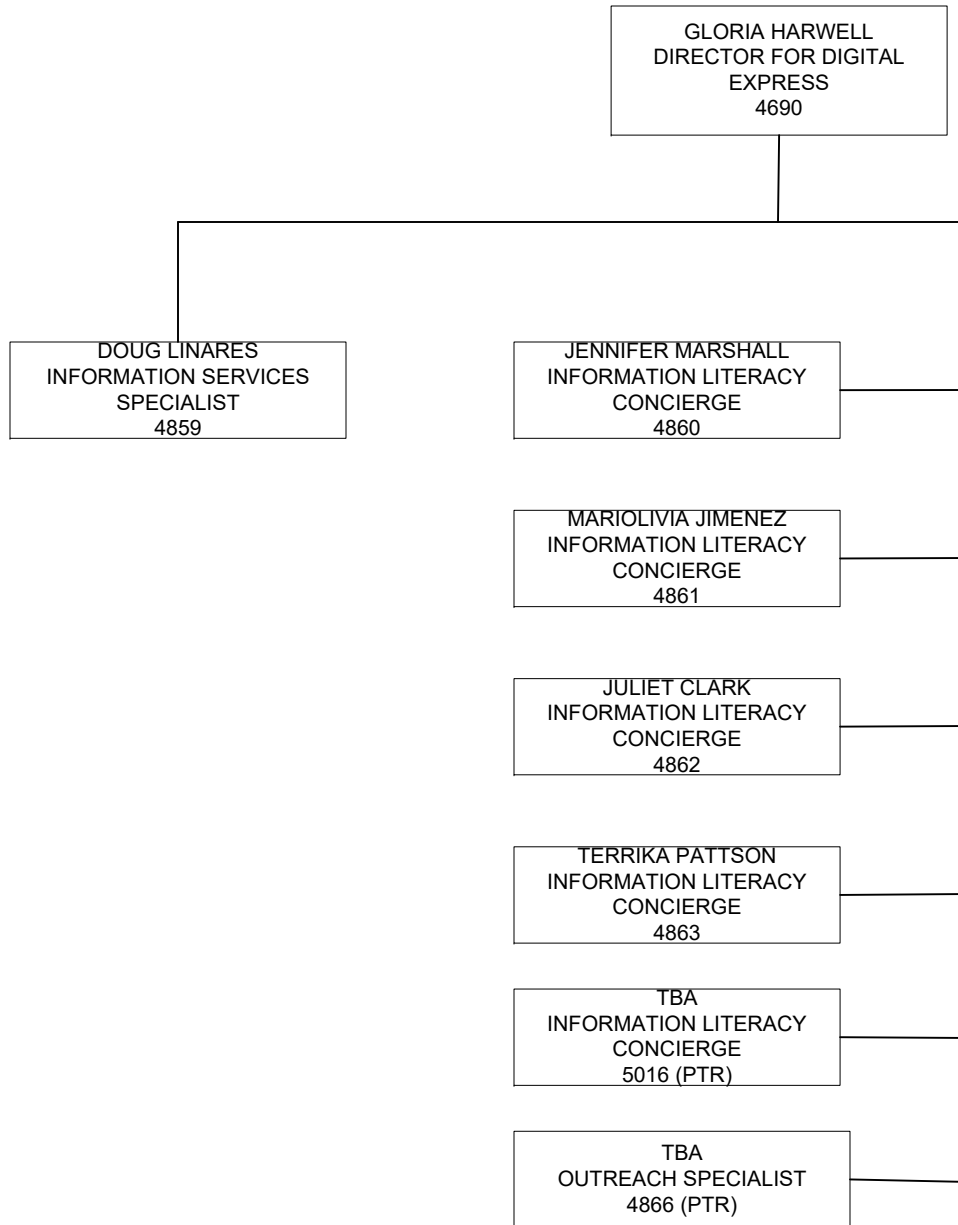

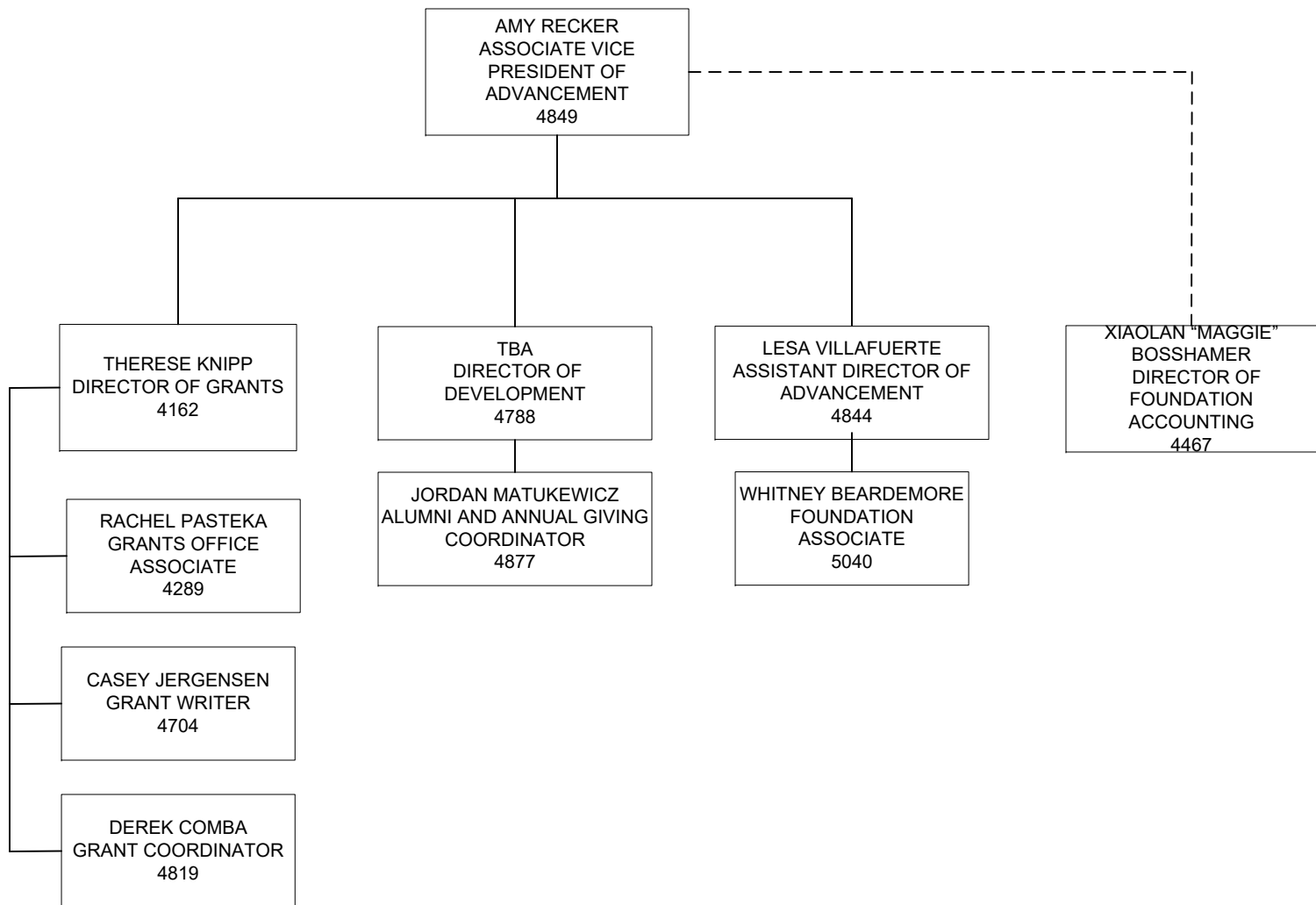



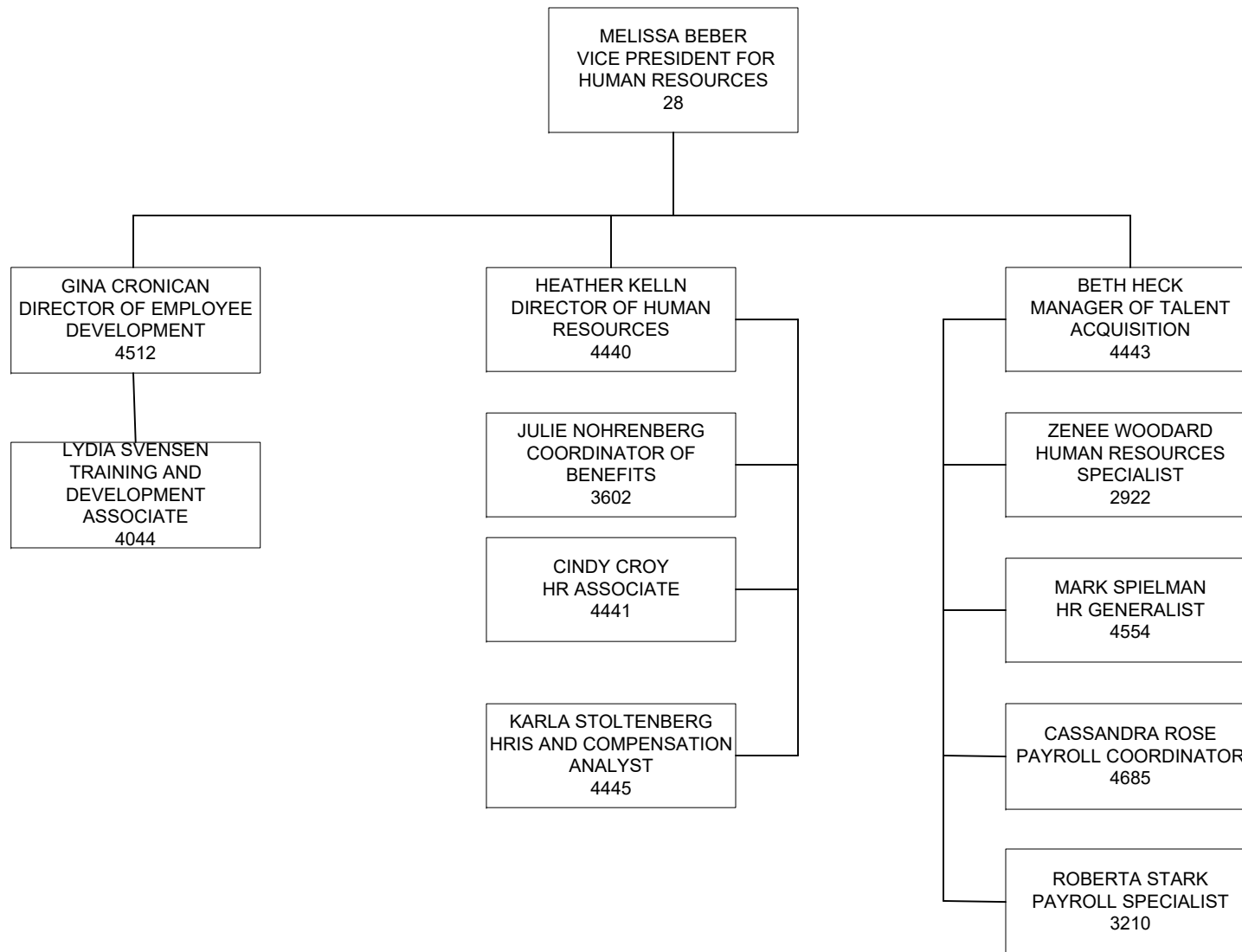

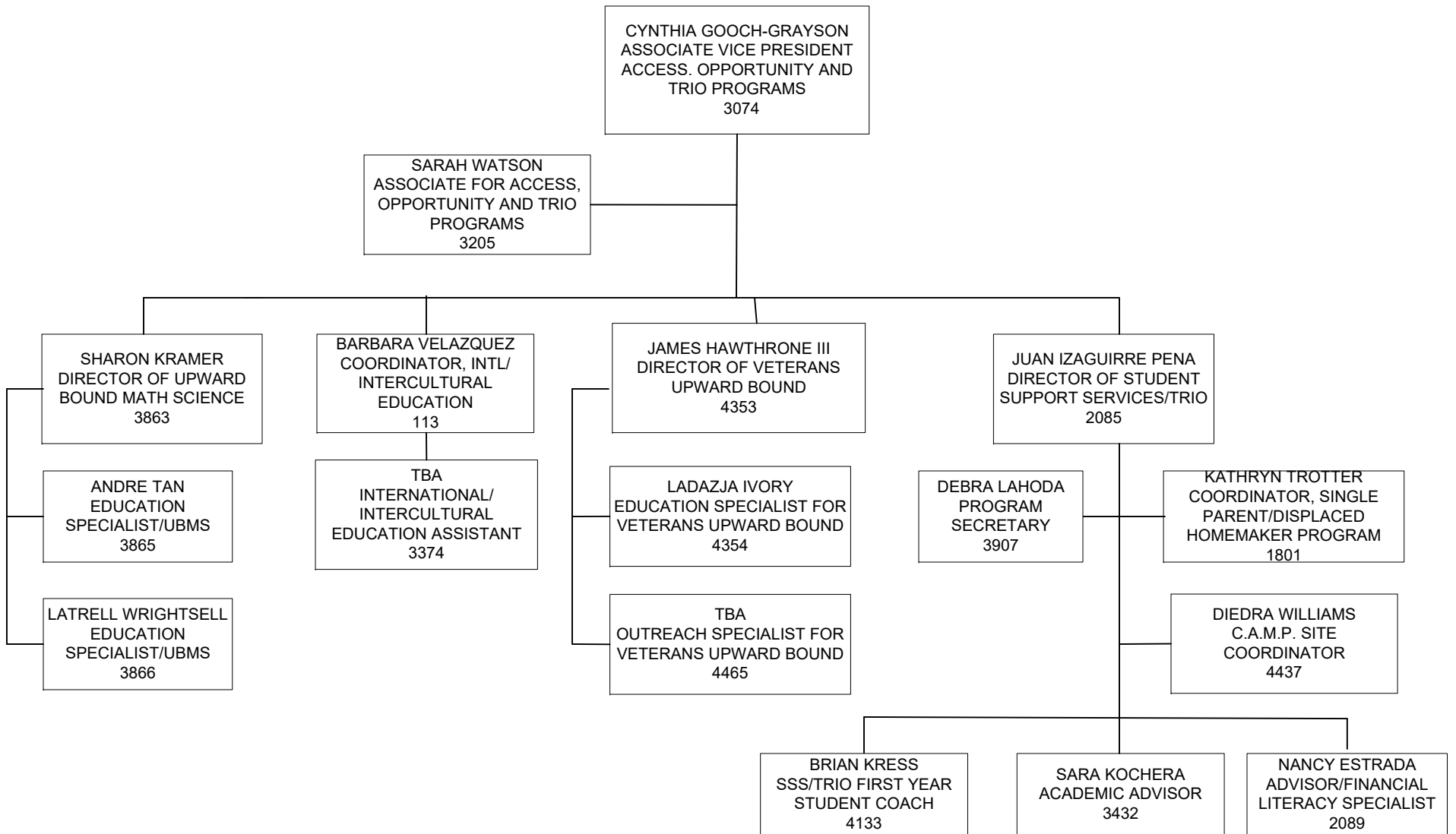

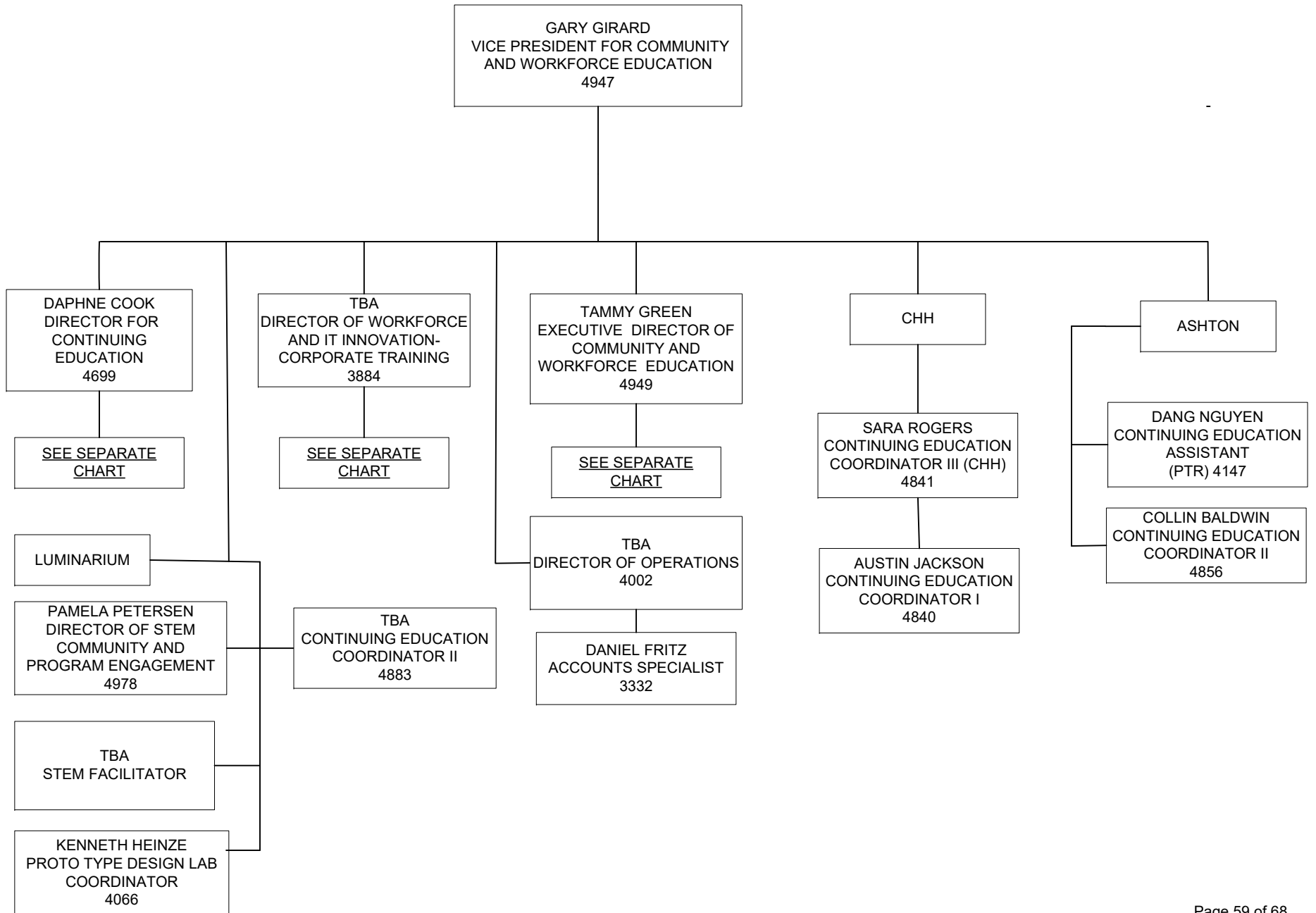

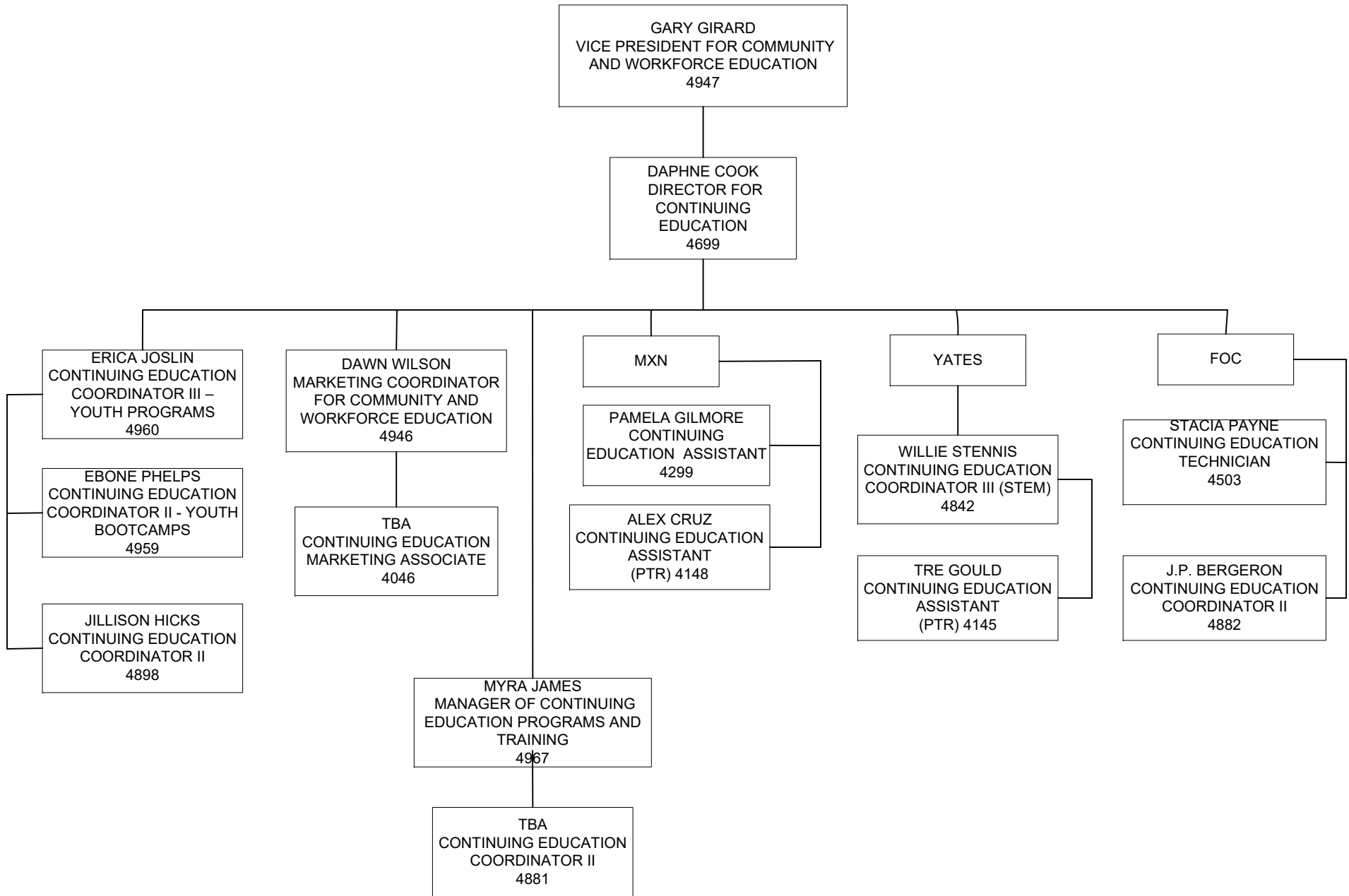

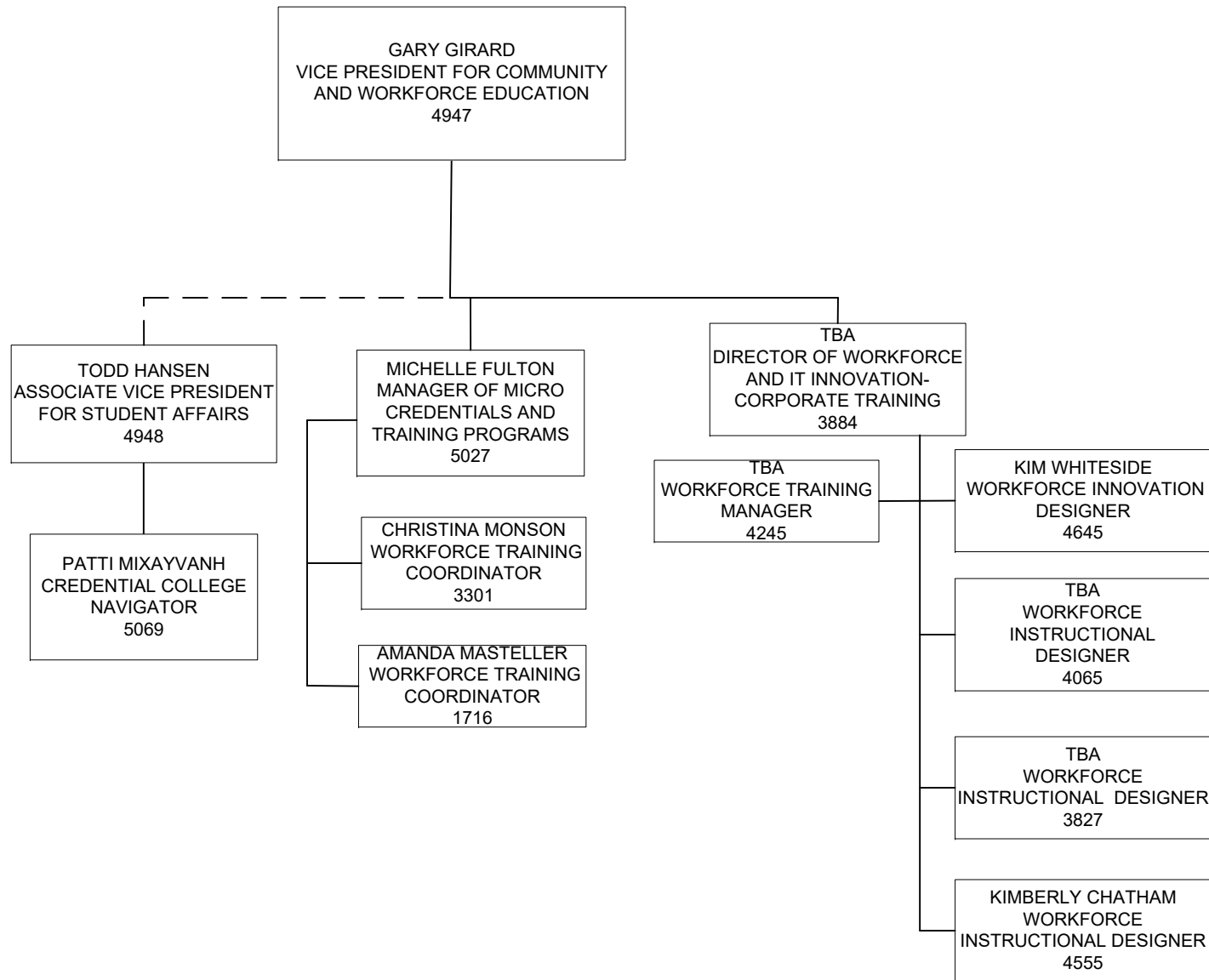

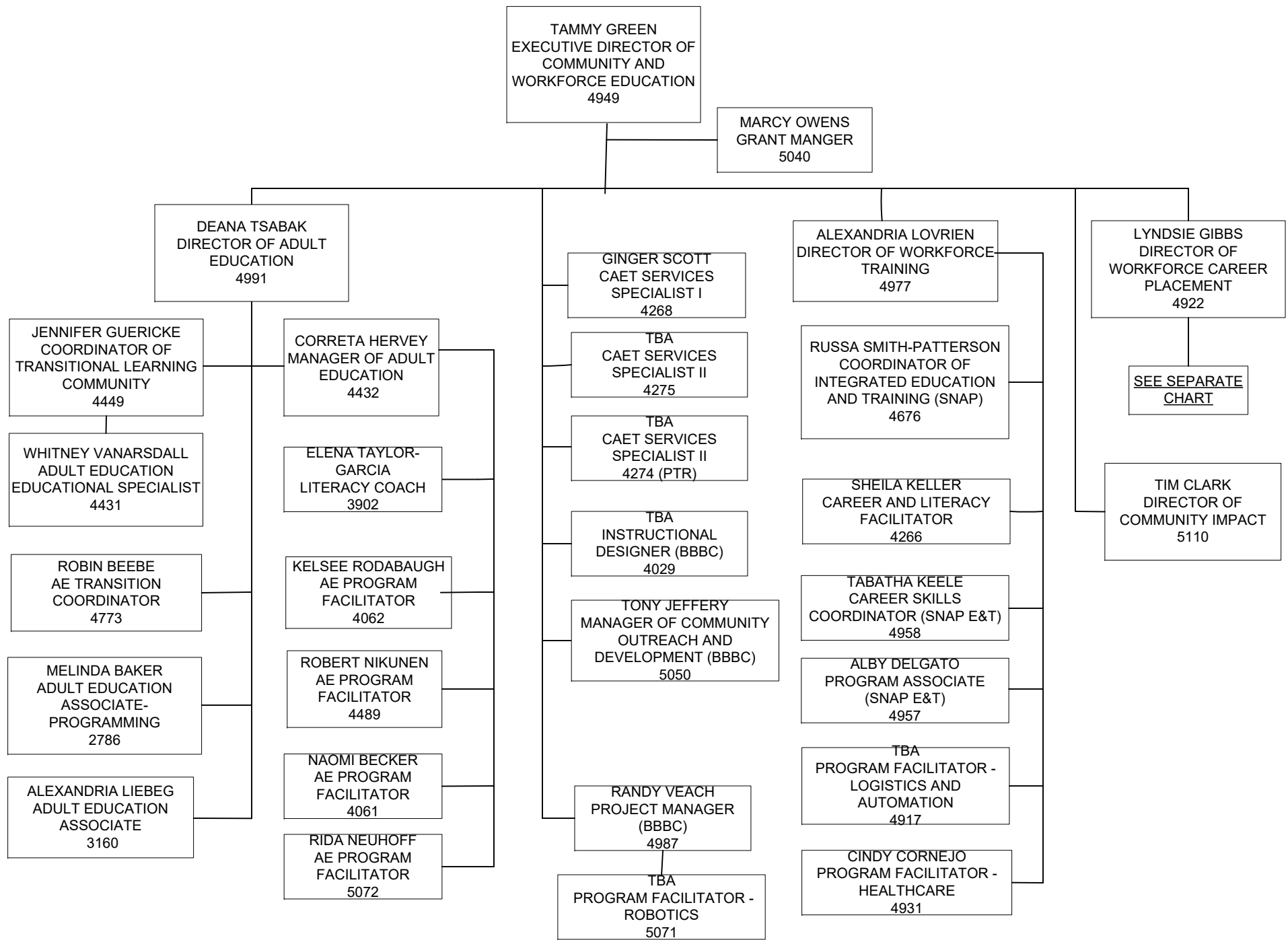

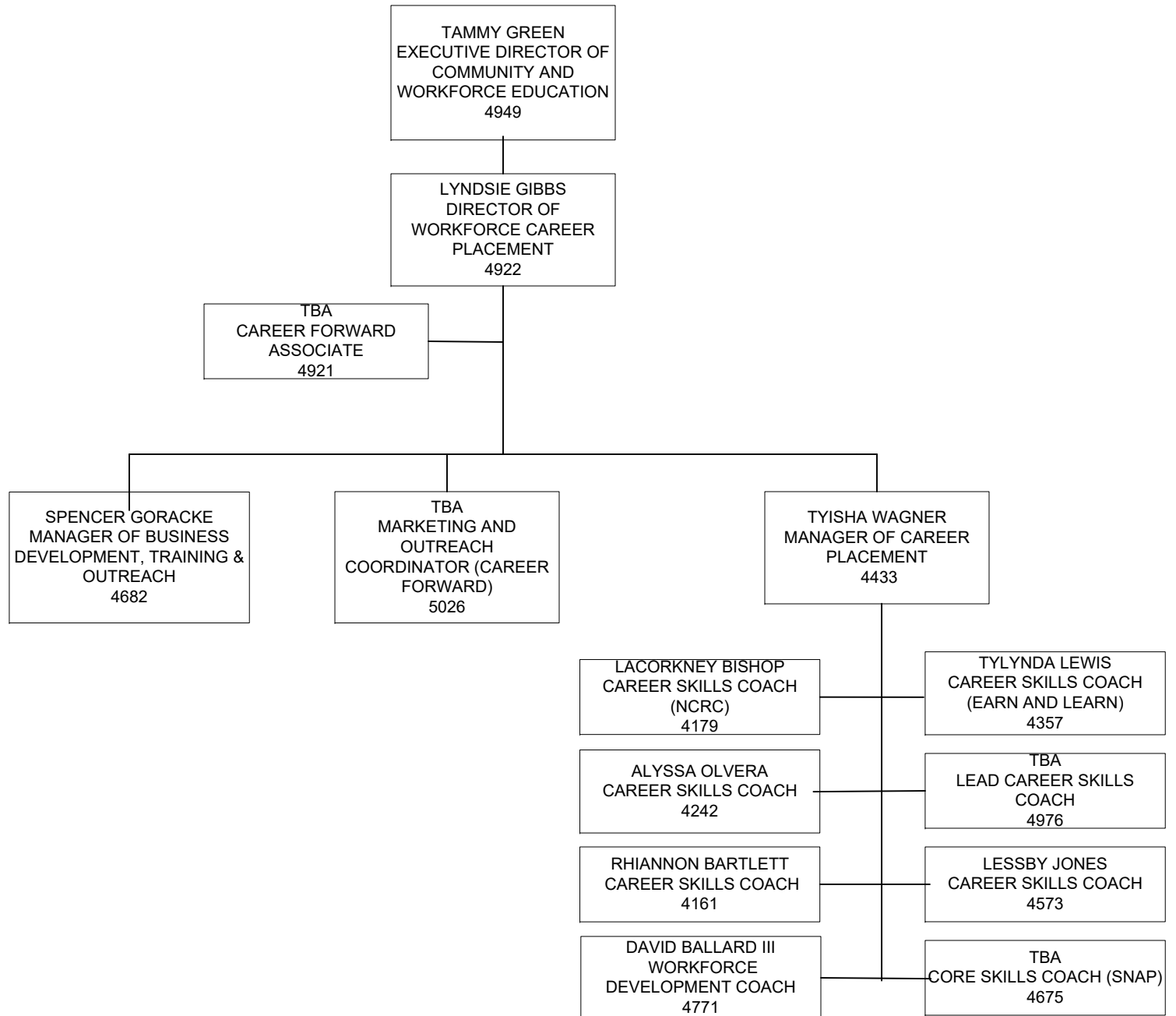

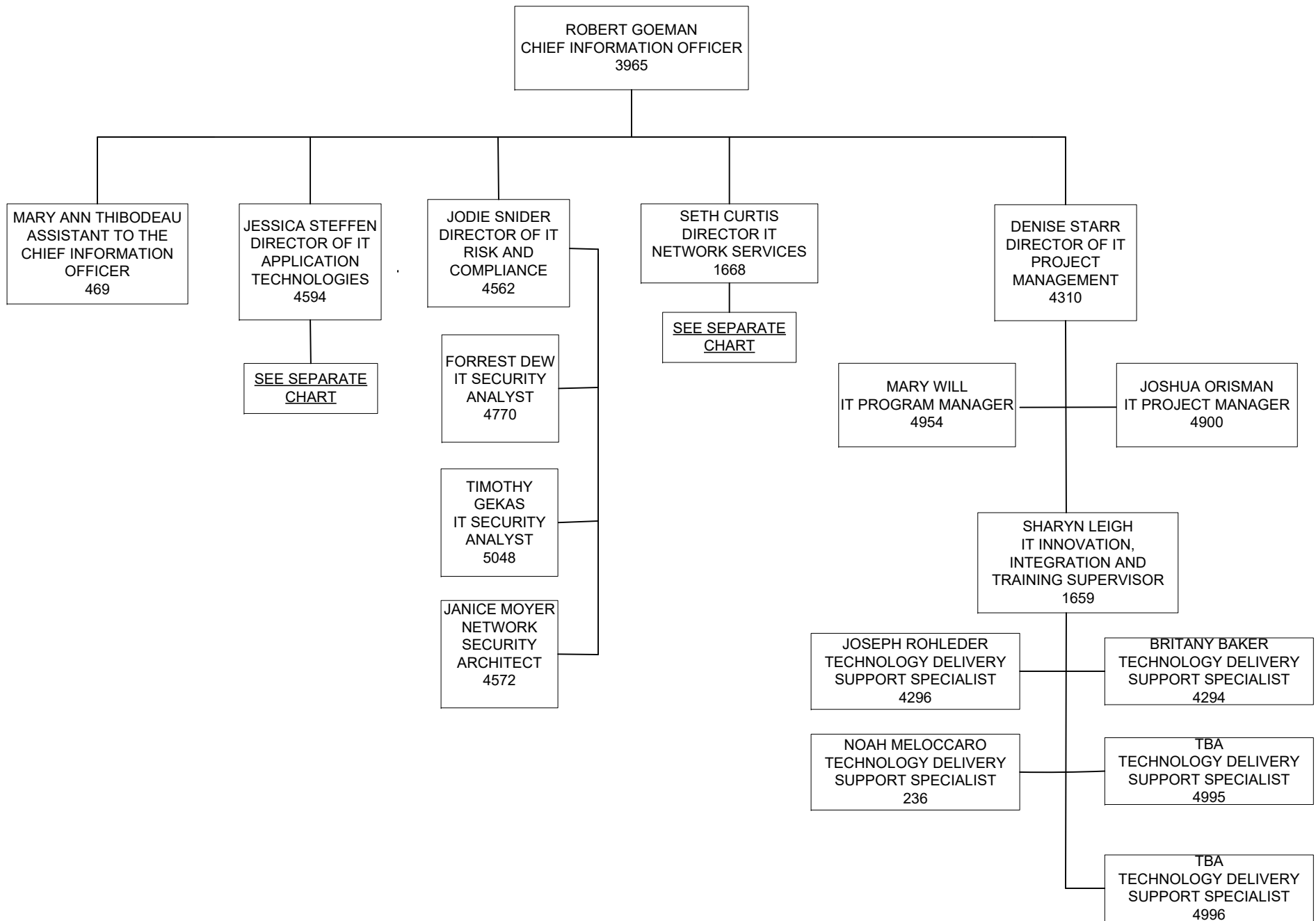



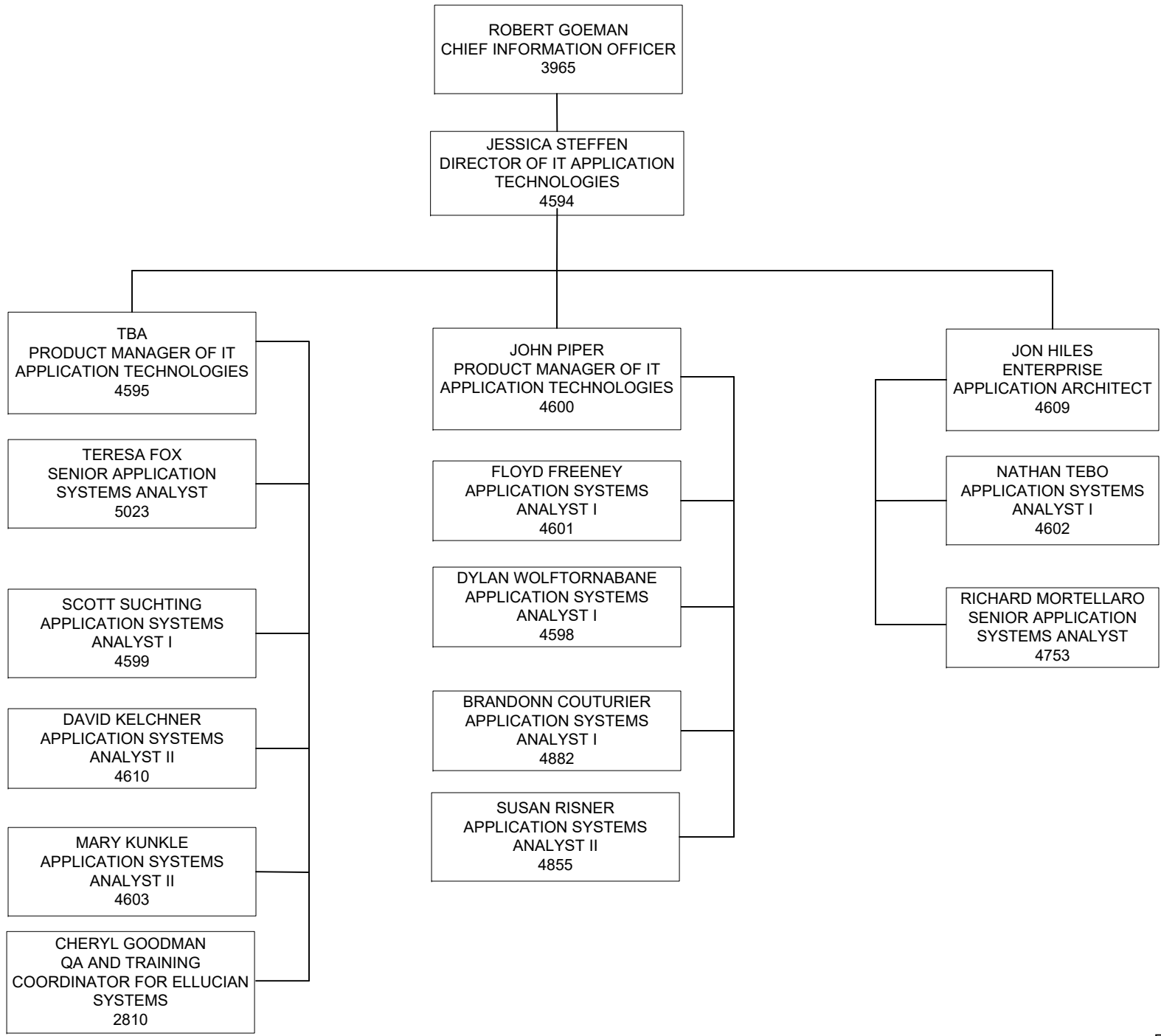

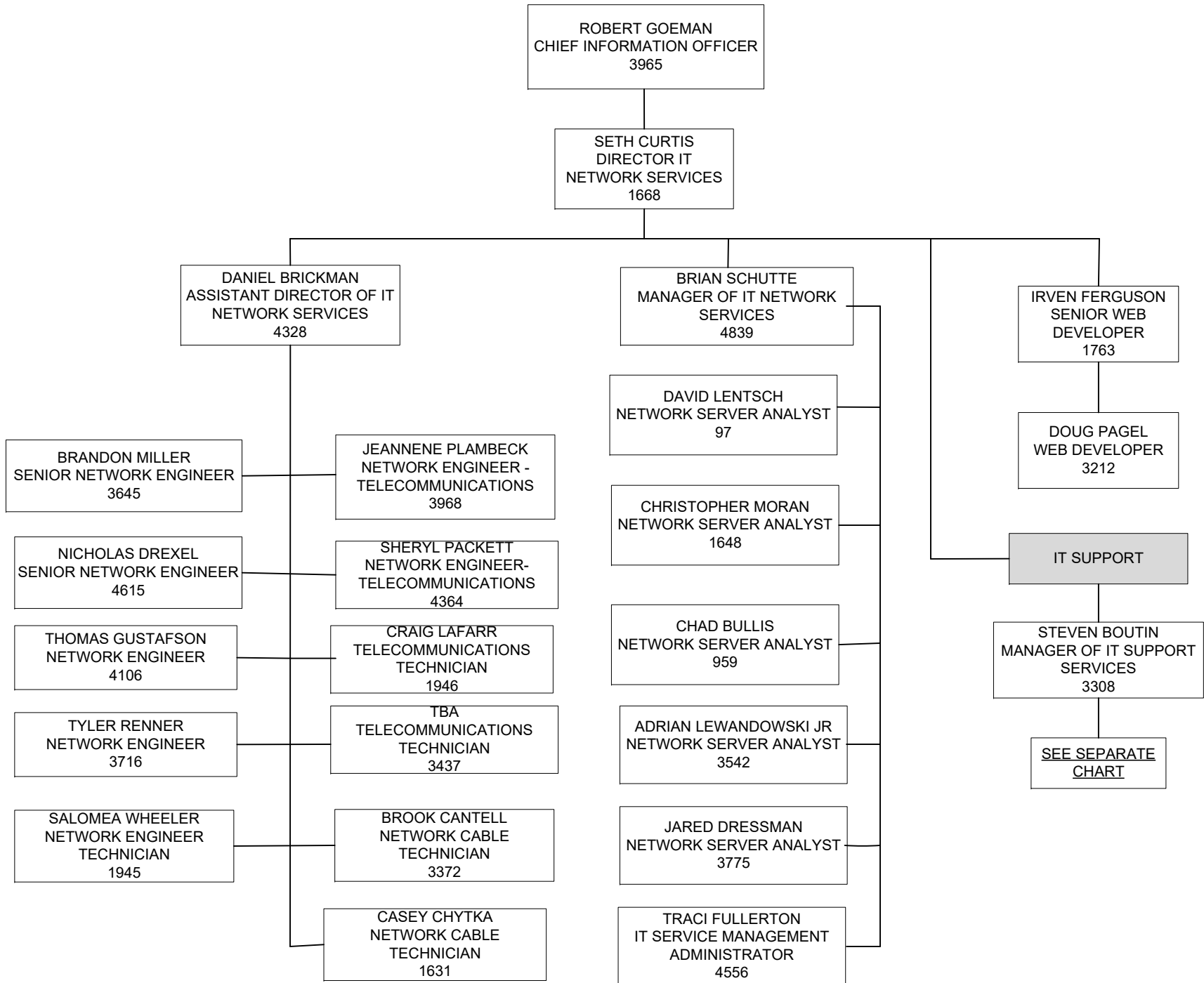

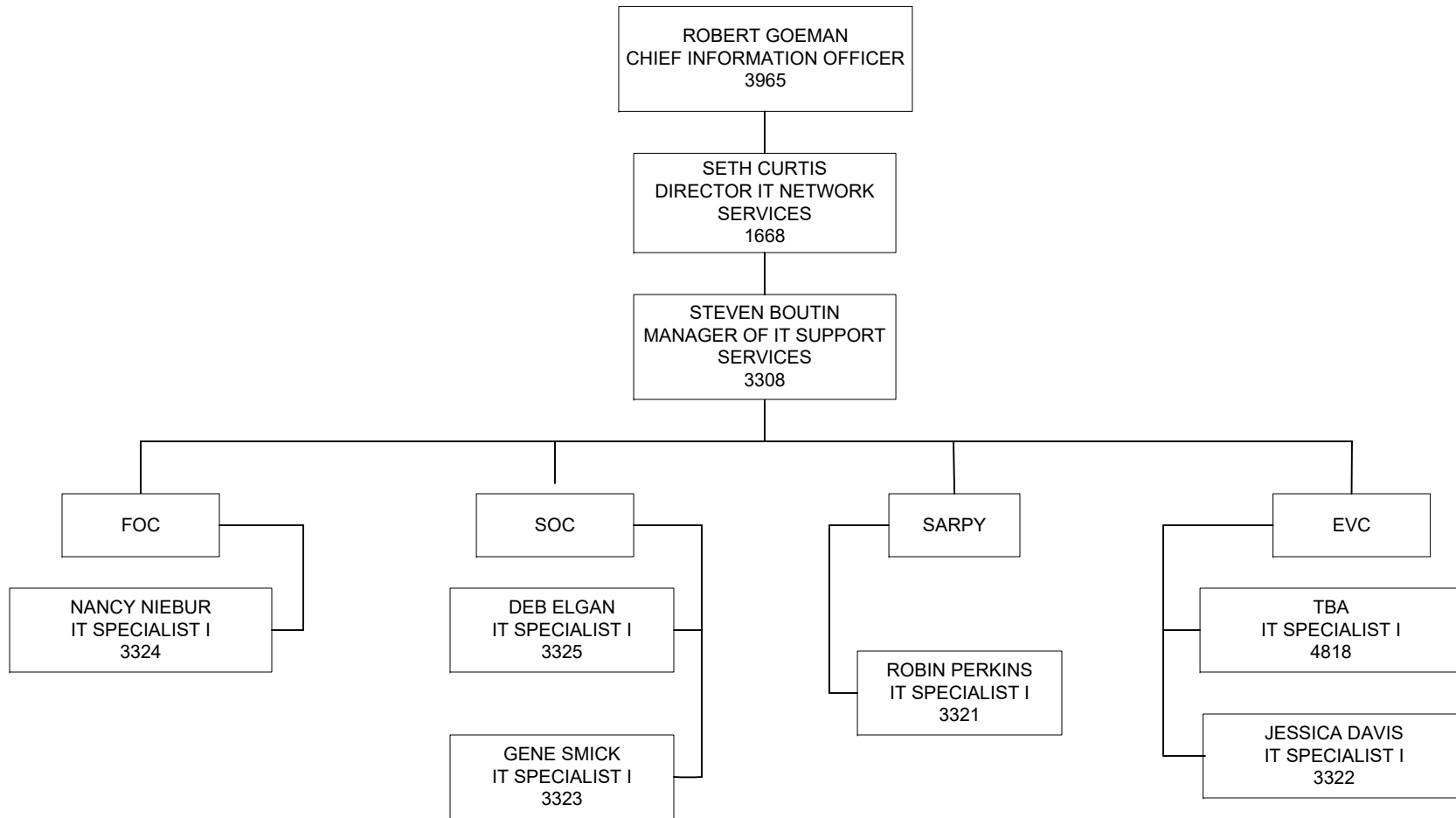

ROBERT GOEMAN  
CHIEF INFORMATION OFFICER  
3965

SETH CURTIS  
DIRECTOR IT NETWORK  
SERVICES  
1668

STEVEN BOUTIN  
MANAGER OF IT SUPPORT  
SERVICES  
3308

FOC

MAXWELL ENGBERG  
IT ANALYST  
3313

MATTHEW MAGNOTTA  
IT ANALYST  
3315

TOM GALUS  
IT ANALYST  
3312

LONNIE LENTSCH  
SENIOR IT ANALYST  
3316

SHARON KRATKY  
IT ANALYST  
4552

JESSICA ZIELASKO  
IT ANALYST  
4832

EVC

LEANN STANEK  
IT ANALYST  
3567

CHRIS TESCH  
IT ANALYST  
3320

ROBERT GREGG  
IT ANALYST  
4141

SOC

JAMES RODRIGUEZ  
IT ANALYST  
3314

GEORGE WIDMAN  
IT ANALYST  
3719

ANN EMMONS  
IT ANALYST  
4647

SARPY

LAN HUYNH  
IT SPECIALIST II  
3318