

NATHAN BARRY
VICE PRESIDENT FOR
STRATEGIC OPERATIONS
AND INITIATIVES
5007

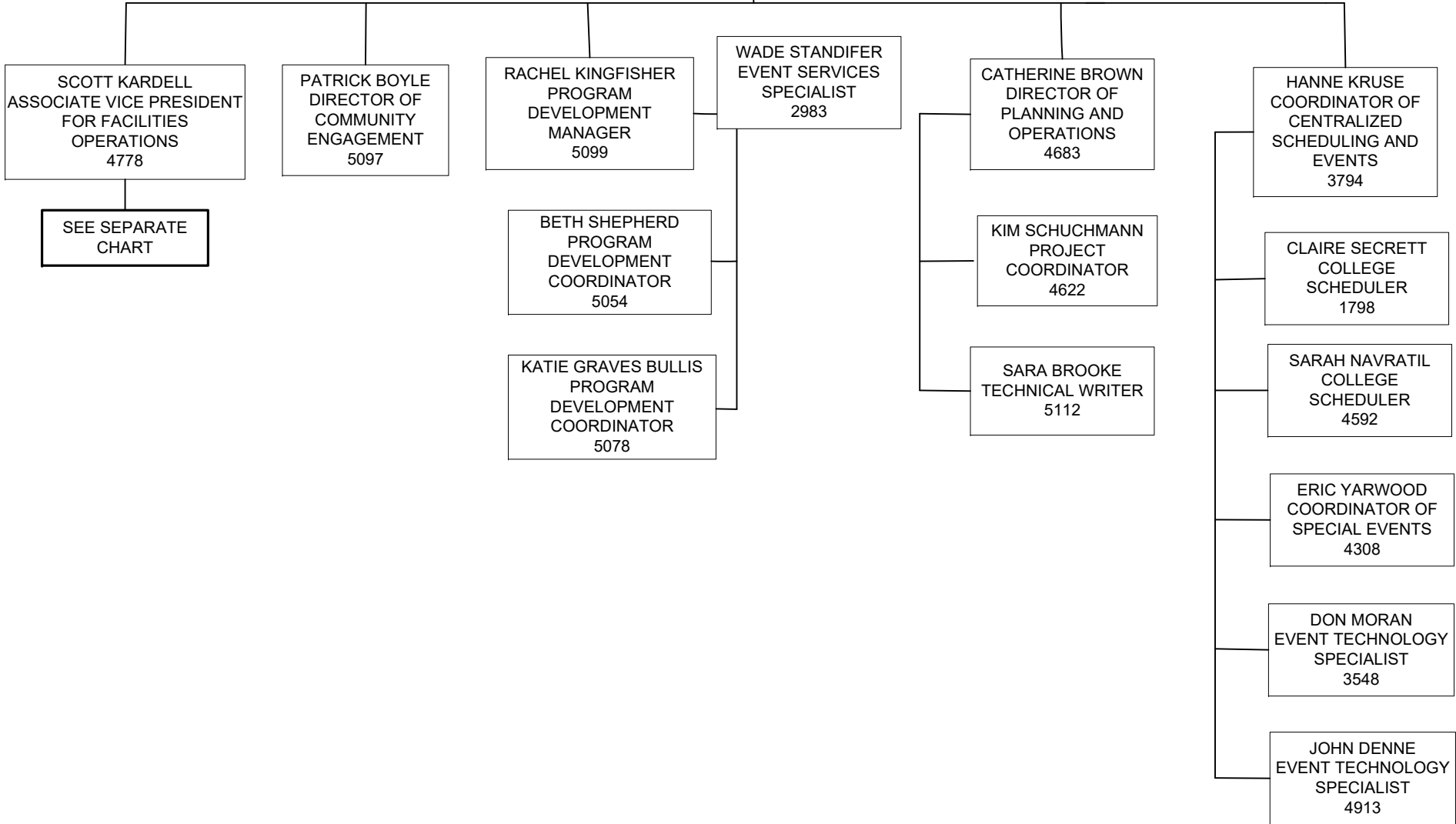

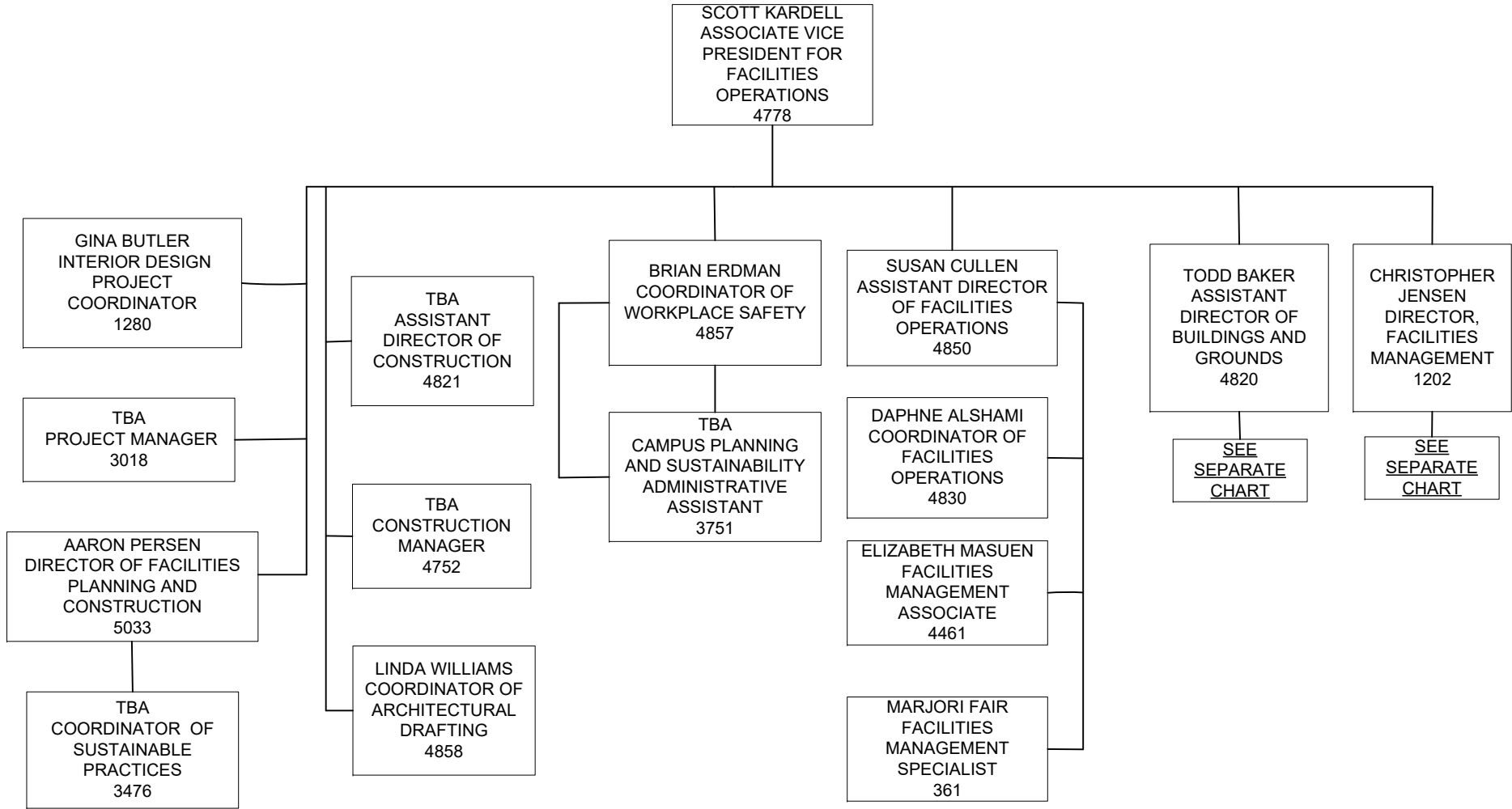

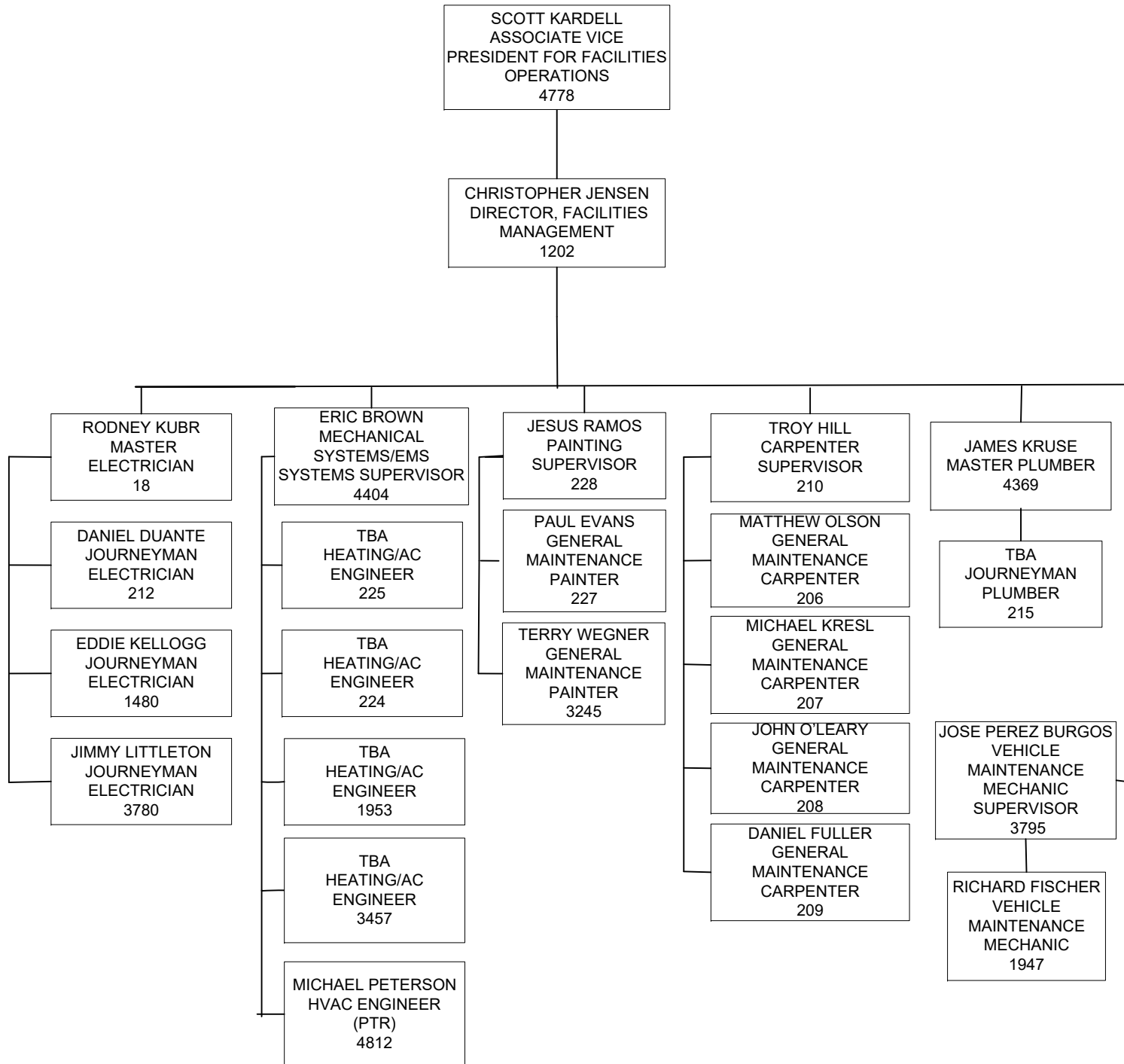

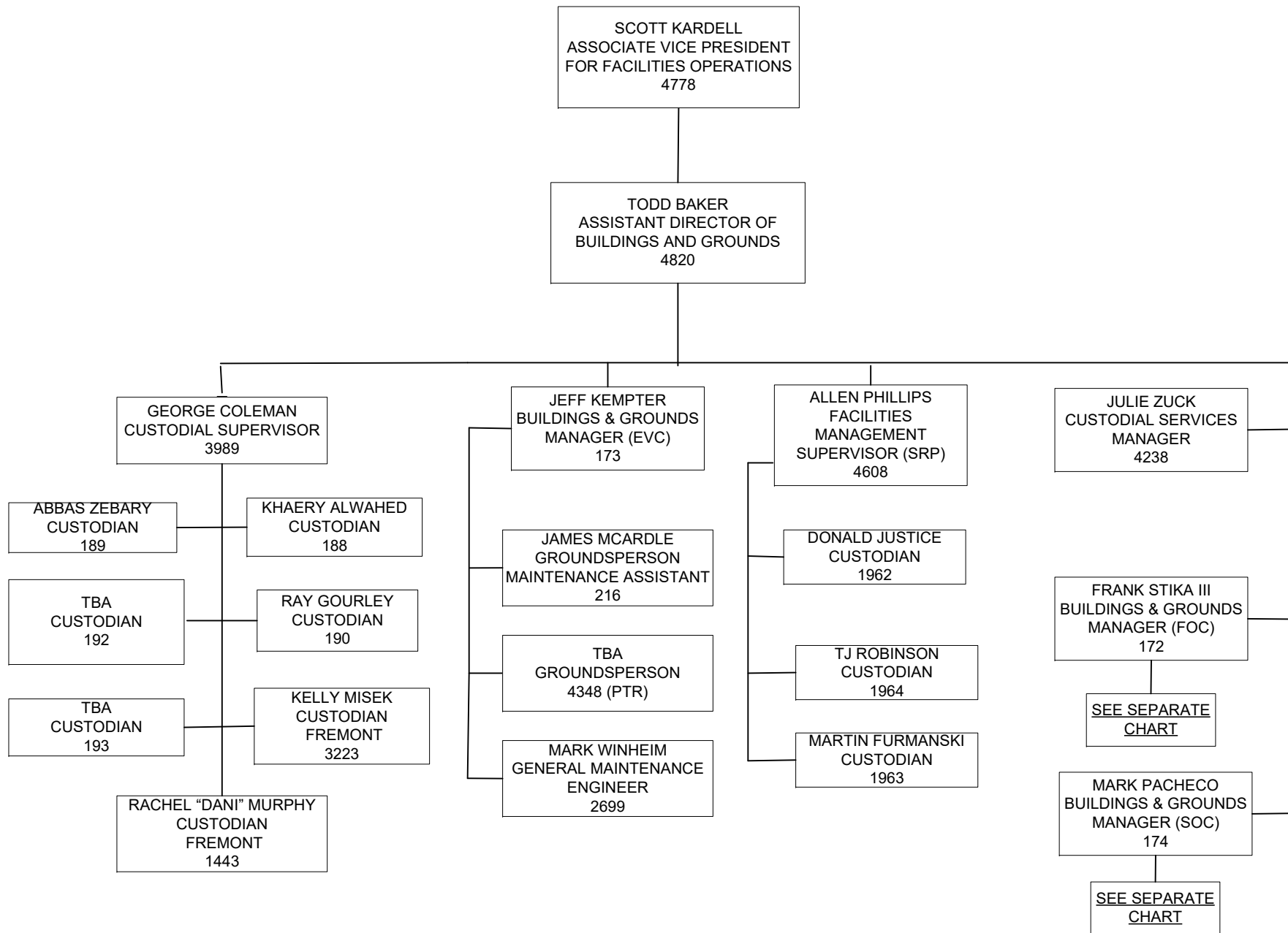

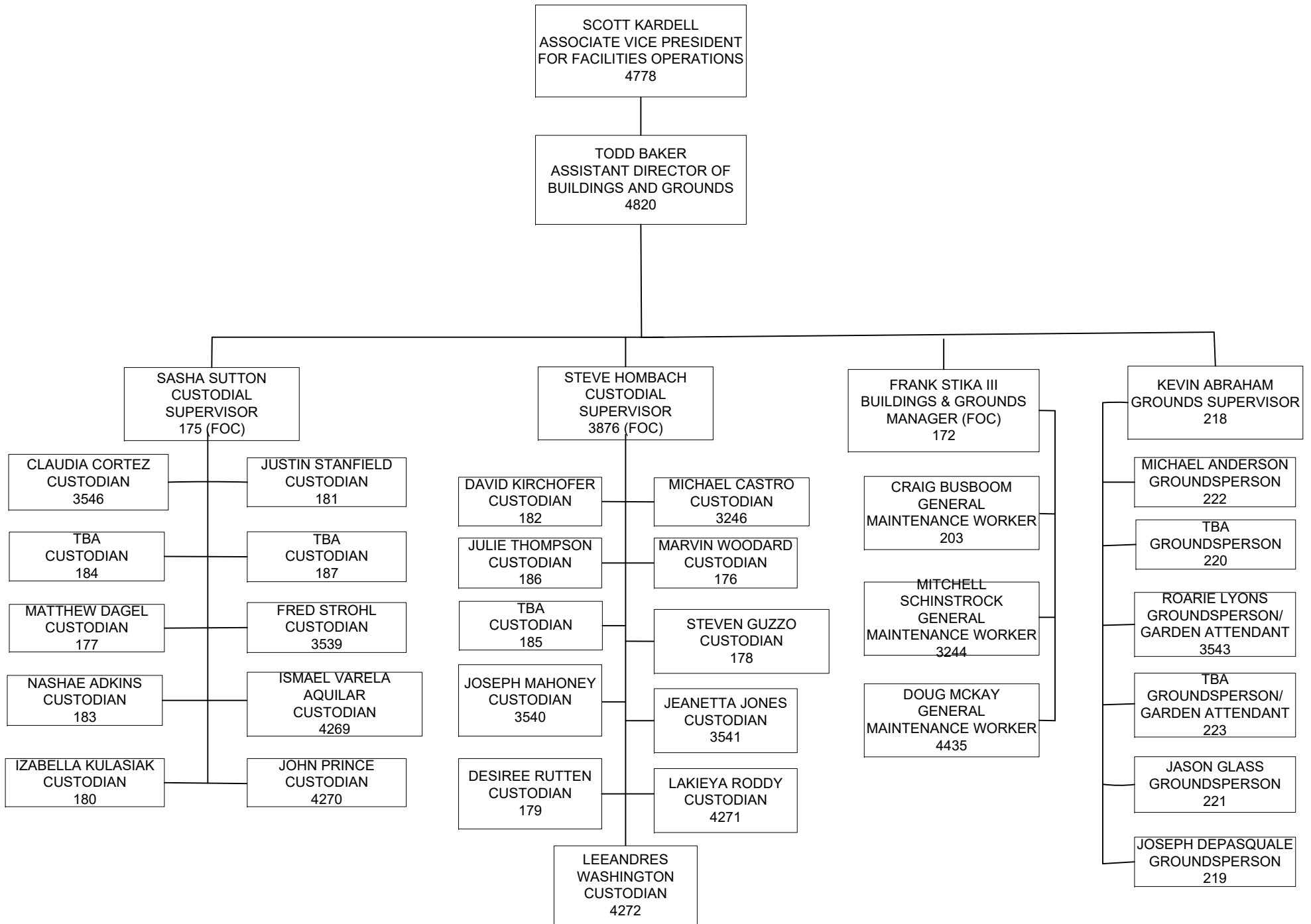

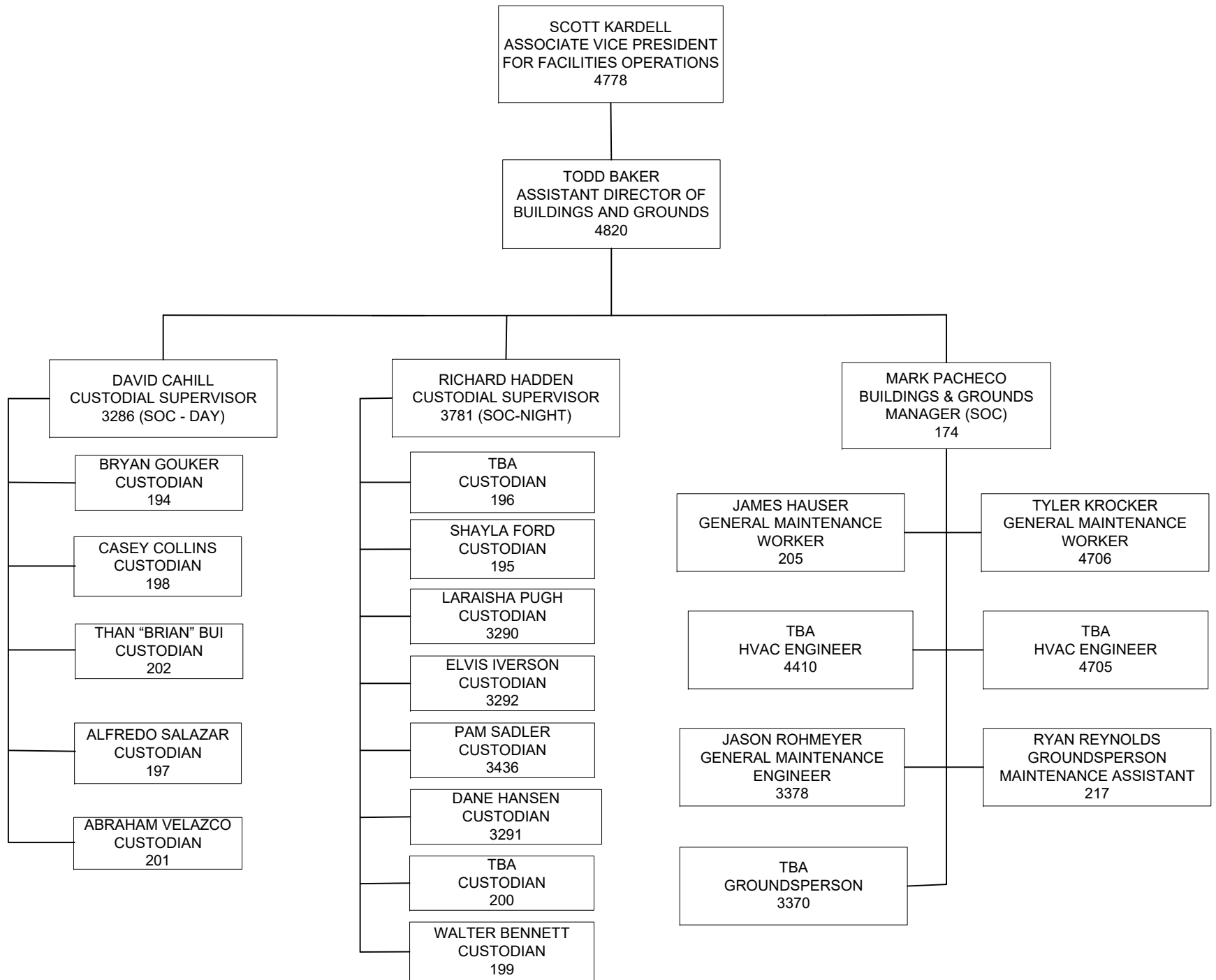

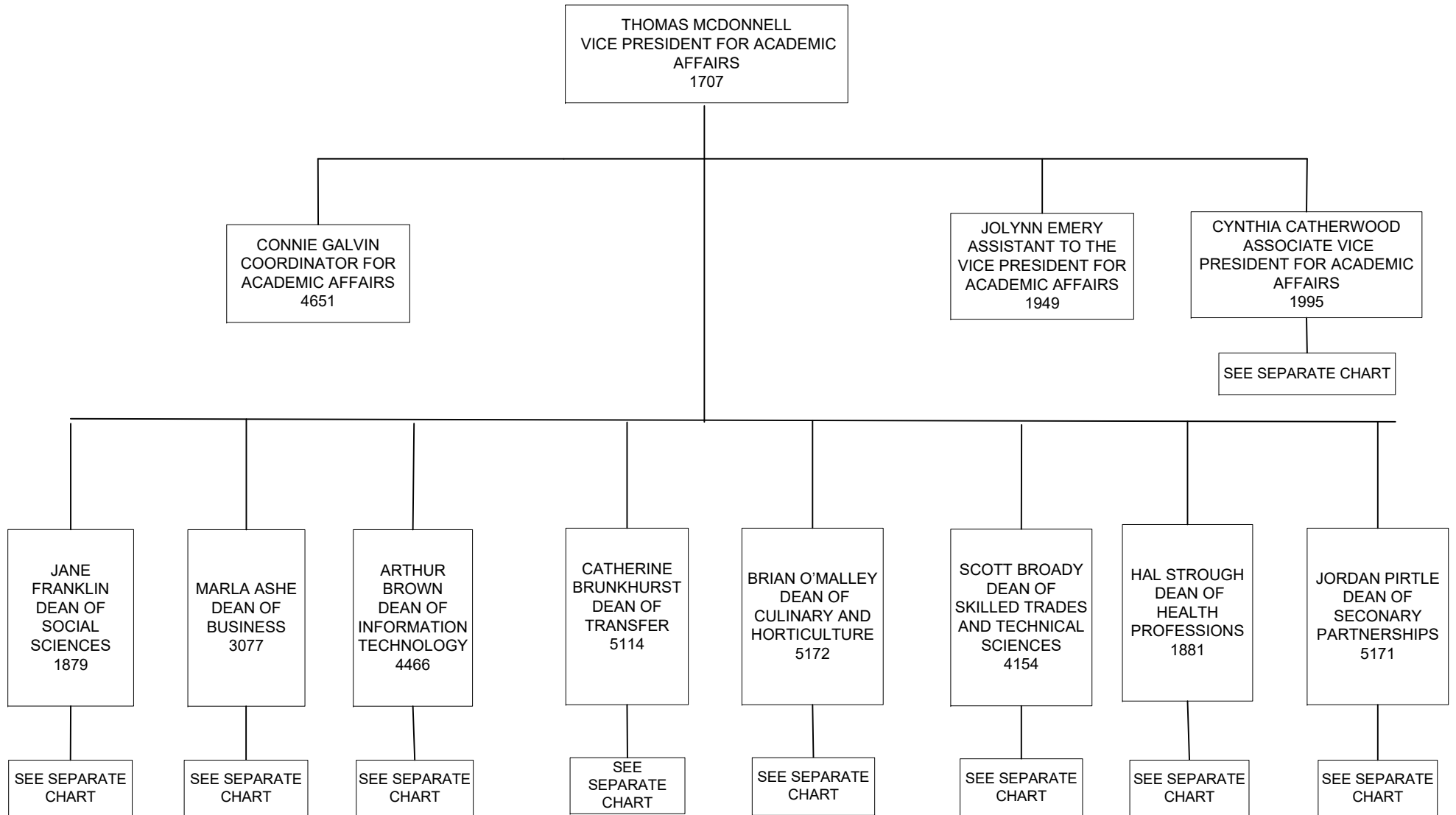

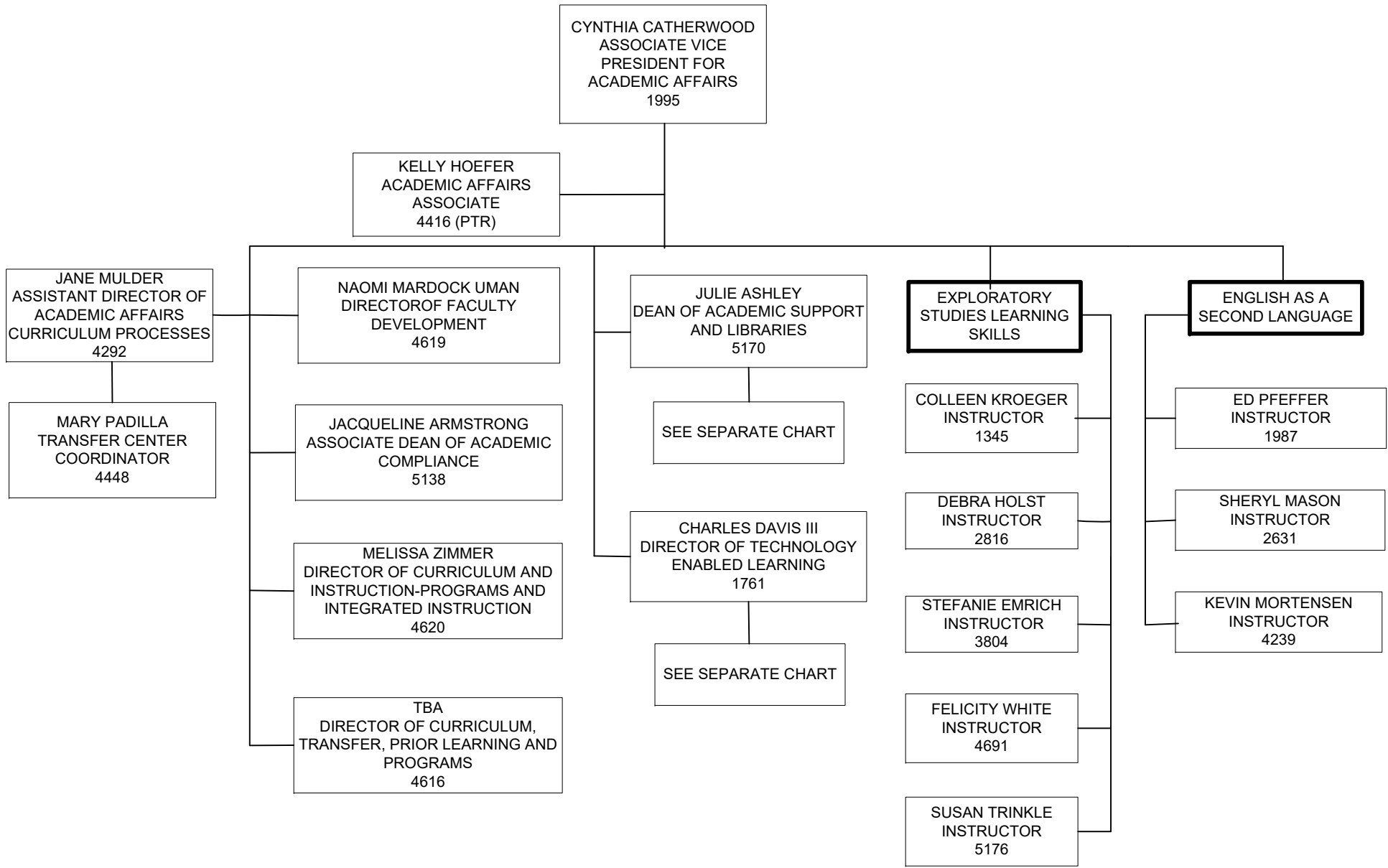

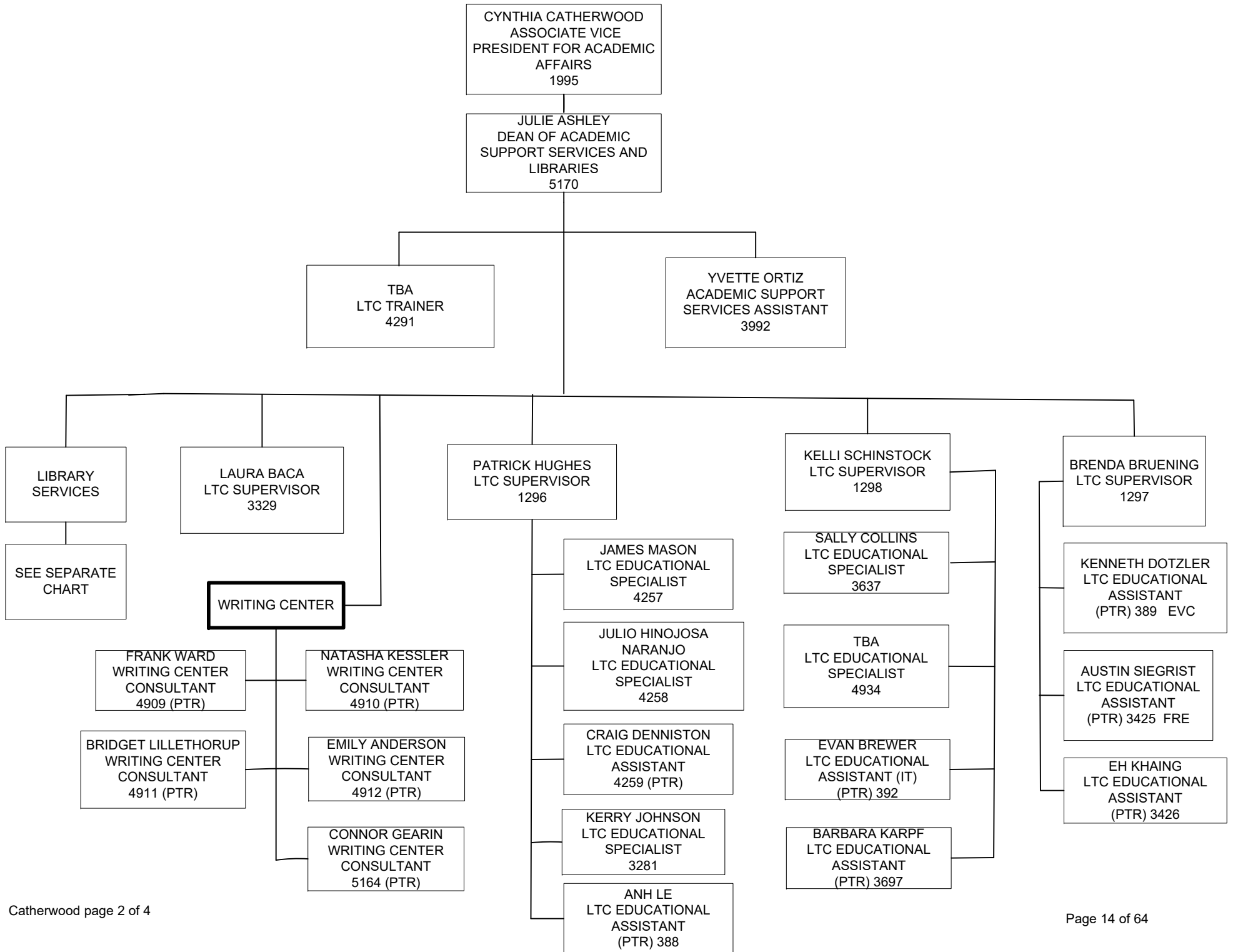

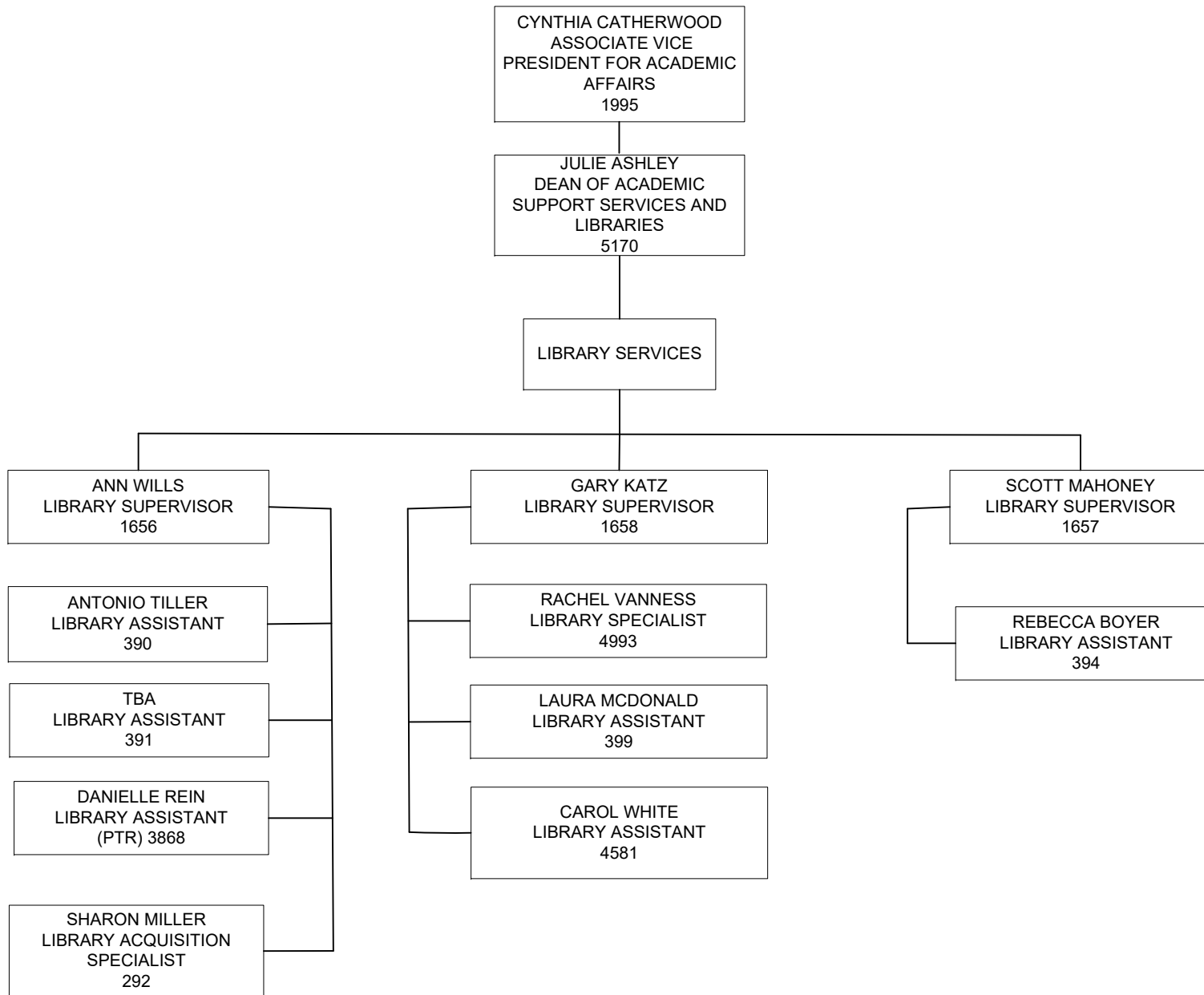

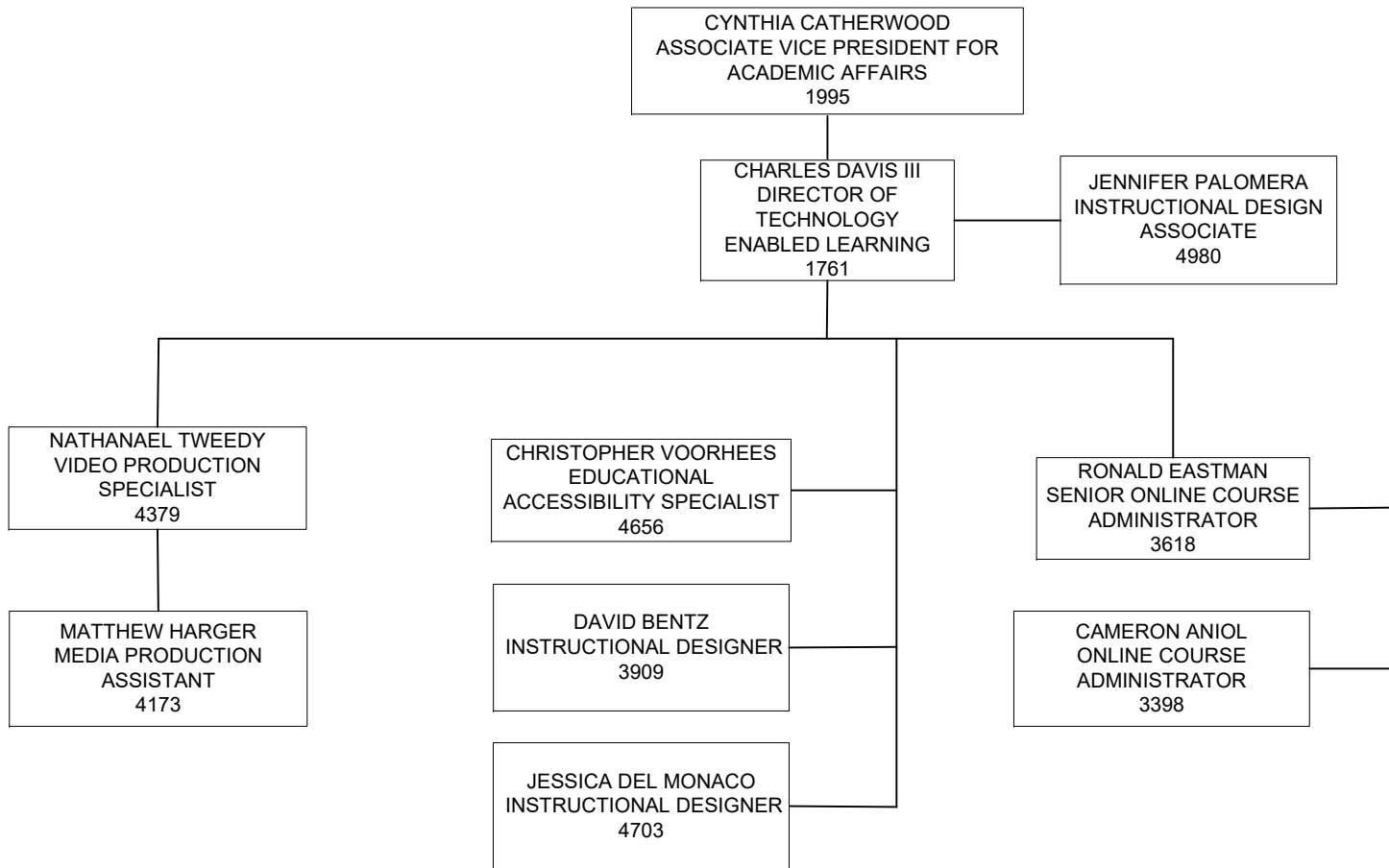

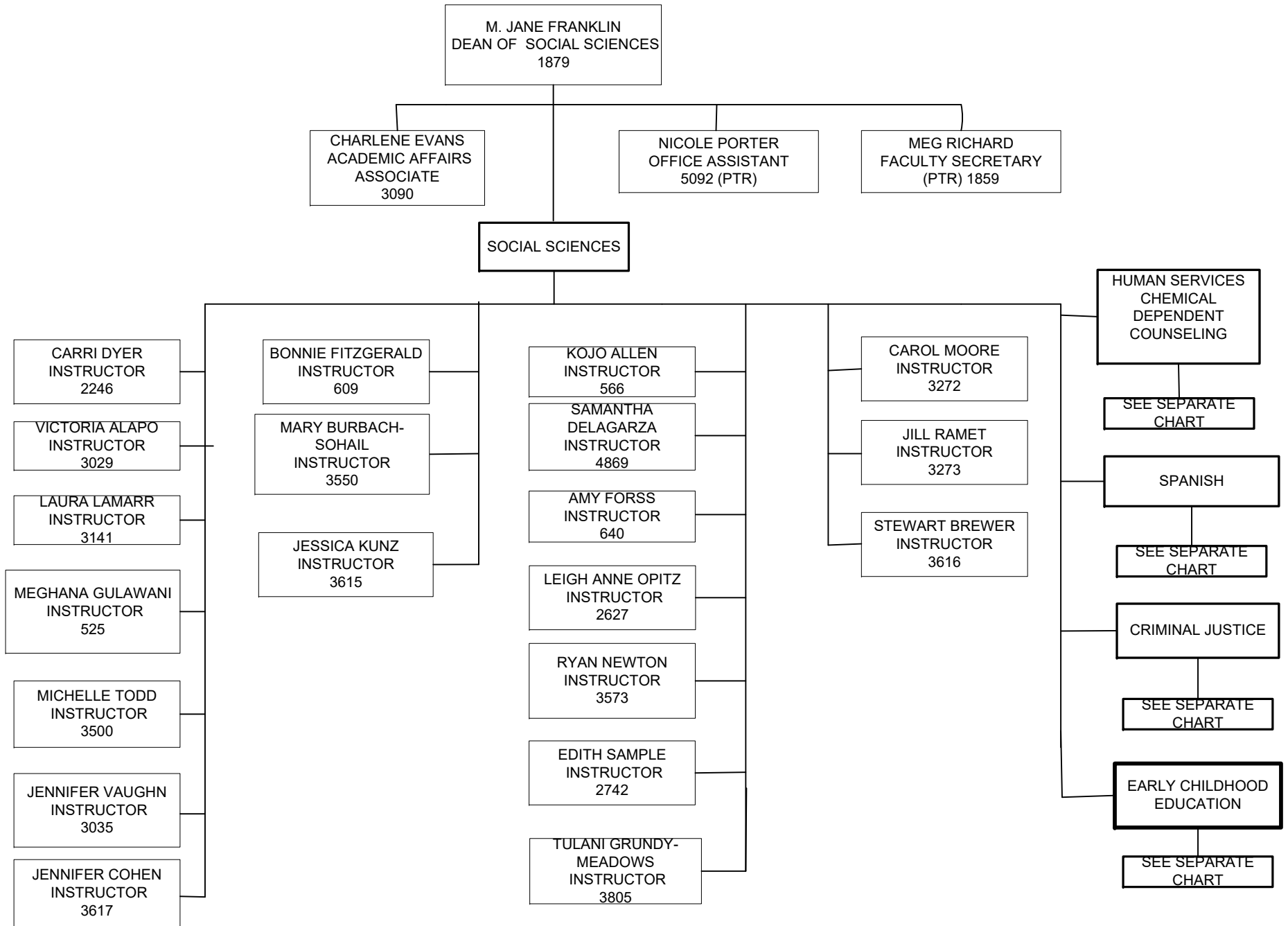

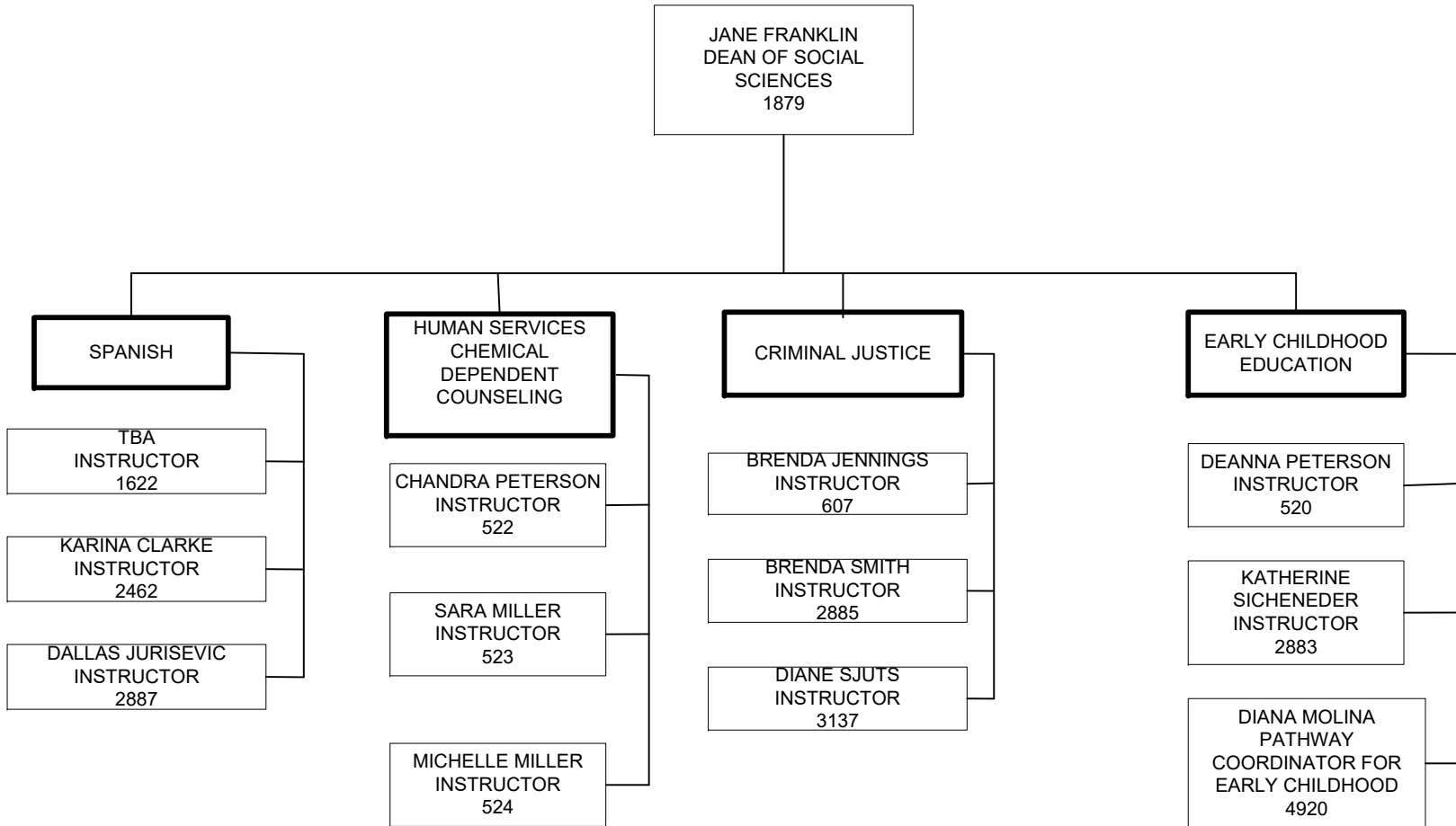

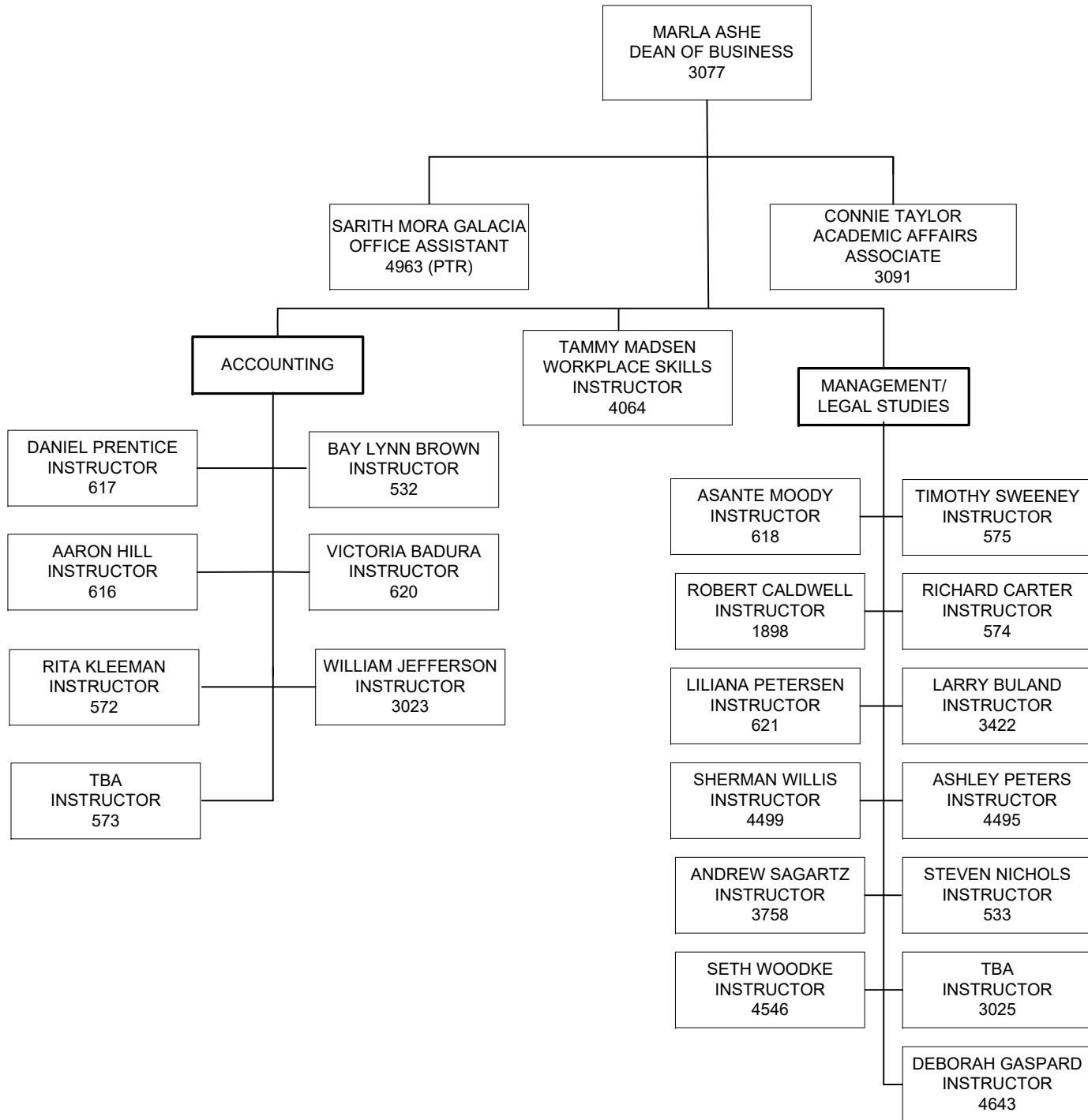

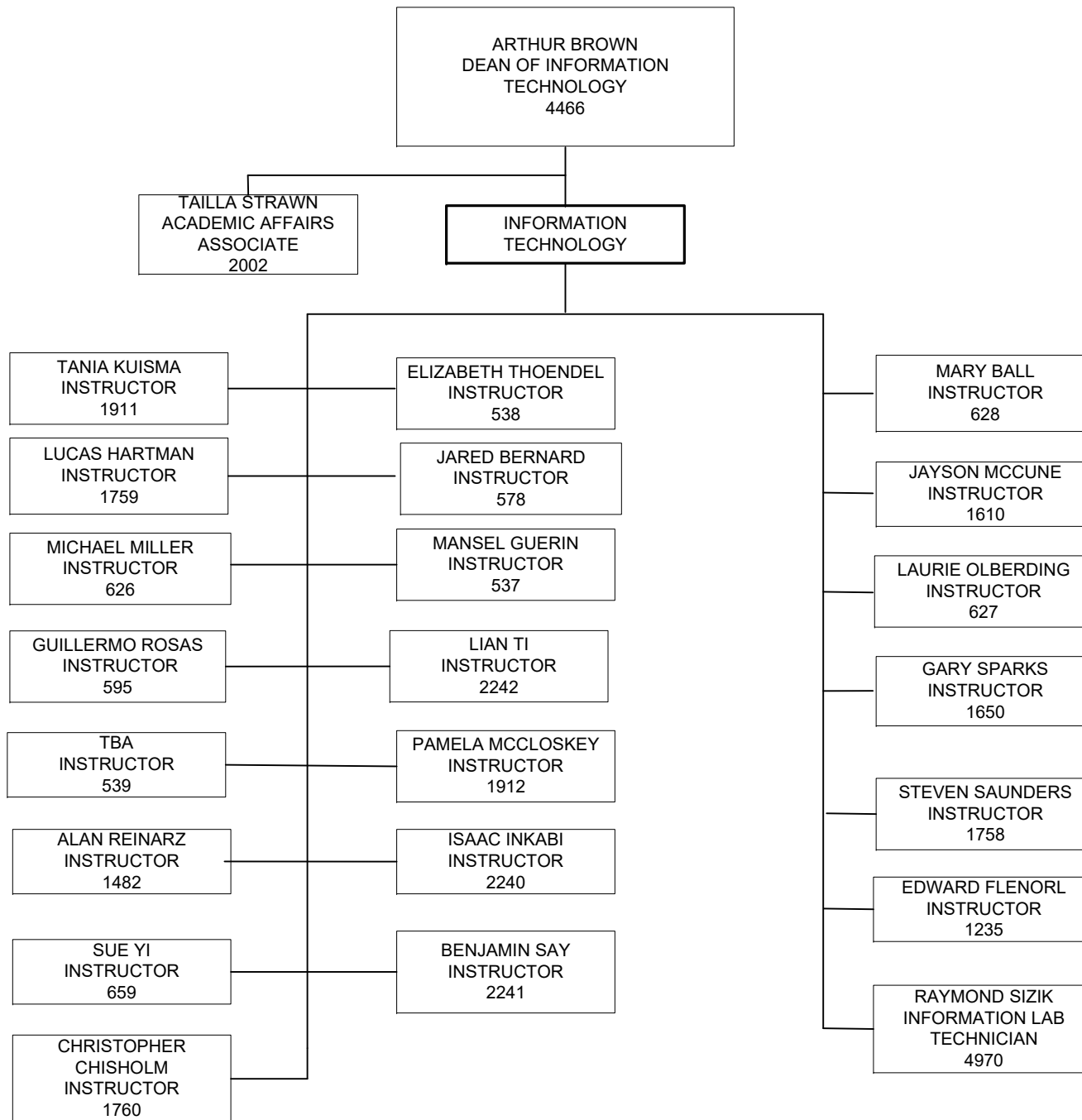

CATHERINE
BRUNKHORST
DEAN OF TRANSFER
5114

NICOLE BEDNAR
EVC FACULTY SERVICES
SPECIALIST
4381

MARY REASOR
ACADEMIC AFFAIRS
ASSOCIATE
3092

SCIENCES

BIOLOGY

CHEMISTRY

PHYSICS

SCIENCE LABS

CARLA DELUCCHI
BIOLOGY INSTRUCTOR
547

LOIS BARTSCH
BIOLOGY INSTRUCTOR
3574

BHASWATI MANISH
BIOLOGY INSTRUCTOR
2633

LANCE JOHNSON
BIOLOGY INSTRUCTOR
636

AMY MCGILL
BIOLOGY INSTRUCTOR
2744

ALAINA BUCHANAN
BIOLOGY INSTRUCTOR
3024

JEBA INBARASU
BIOLOGY INSTRUCTOR
3405

RACHEL MEYER
BIOLOGY INSTRUCTOR
588

JACQUELINE CLIFFORD
BIOLOGY INSTRUCTOR
4492

JOHN MASTERS
CHEMISTRY INSTRUCTOR
589

KAIGUO CHANG
CHEMISTRY INSTRUCTOR
548

JOSE BATALHA DA
CONCEICAO
CHEMISTRY INSTRUCTOR
3404

DYLAN DRAKE-WILHELM
CHEMISTRY INSTRUCTOR
2460

KENDRA SIBBERNSEN
PHYSICS INSTRUCTOR
2884

JOSEPH SHERWIN
PHYSICS INSTRUCTOR
3726

KALLY MALCOM-
BJORKLUND
ASSOCIATE DEAN OF
CREATIVE ARTS AND
DESIGN

SEE SEPARATE
CHART

CHAD JORGENSSON
ASSOCIATE DEAN OF
ENGLISH AND
HUMANITIES

SEE SEPARATE
CHART

BERNADINE CUTSOR
SENIOR SCIENCE LAB
COORDINATOR-FOC
1514

LANE PROCTOR
SCIENCE LAB
ASSISTANT
4451

SARAH JEFFERS
SCIENCE LAB
COORDINATOR-SOC
3762

COLLIN LEFROIS
SCIENCE LAB
ASSISTANT
3446

DAVID NOODELL
SCIENCE LAB
COORDINATOR-EVC
1529

SHAWN ERICKSON
SCIENCE LAB
ASSISTANT
3445

CATHERINE
BRUNKHORST
DEAN OF TRANSFER
CONTINUED

MATHEMATICS

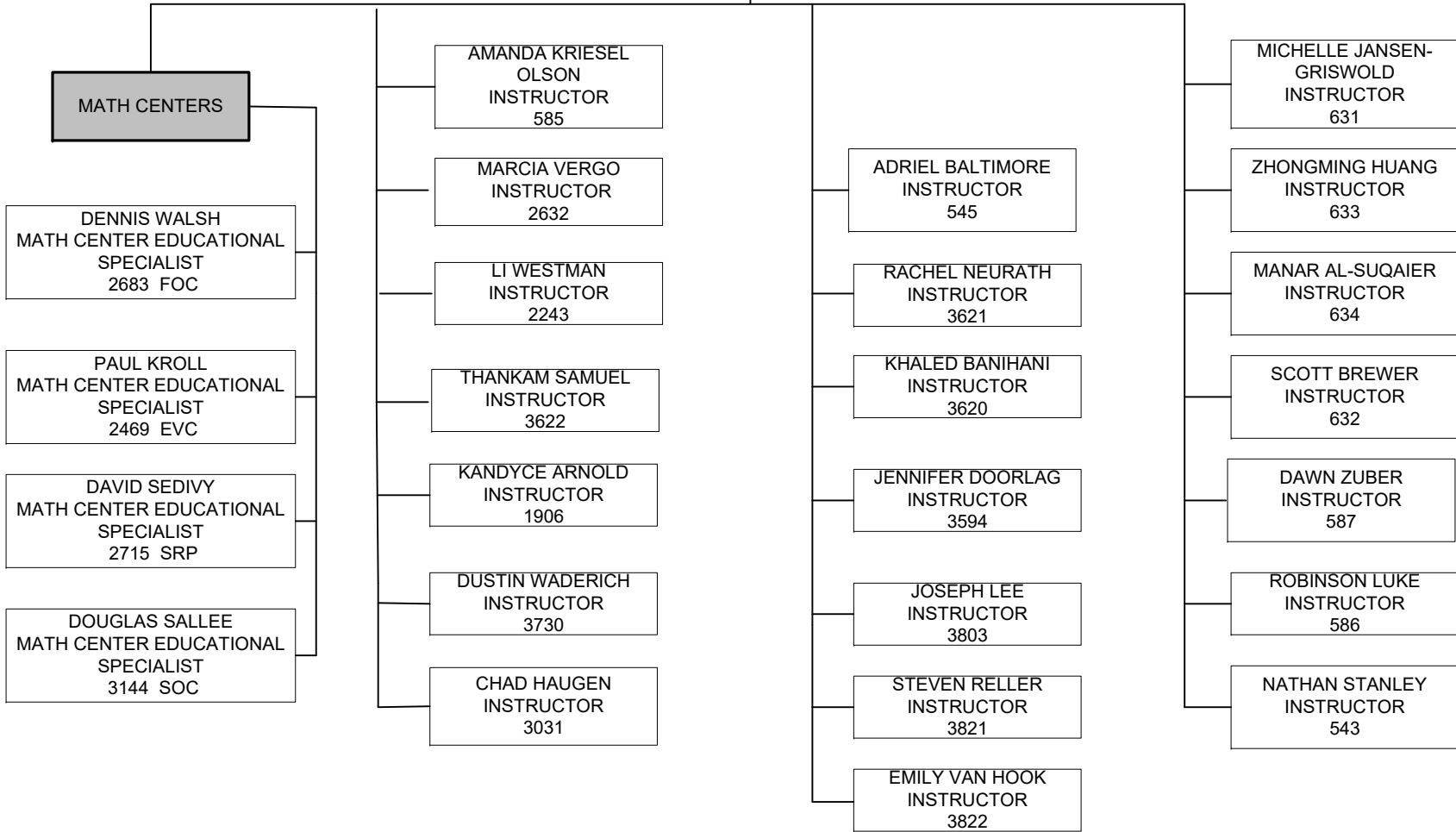

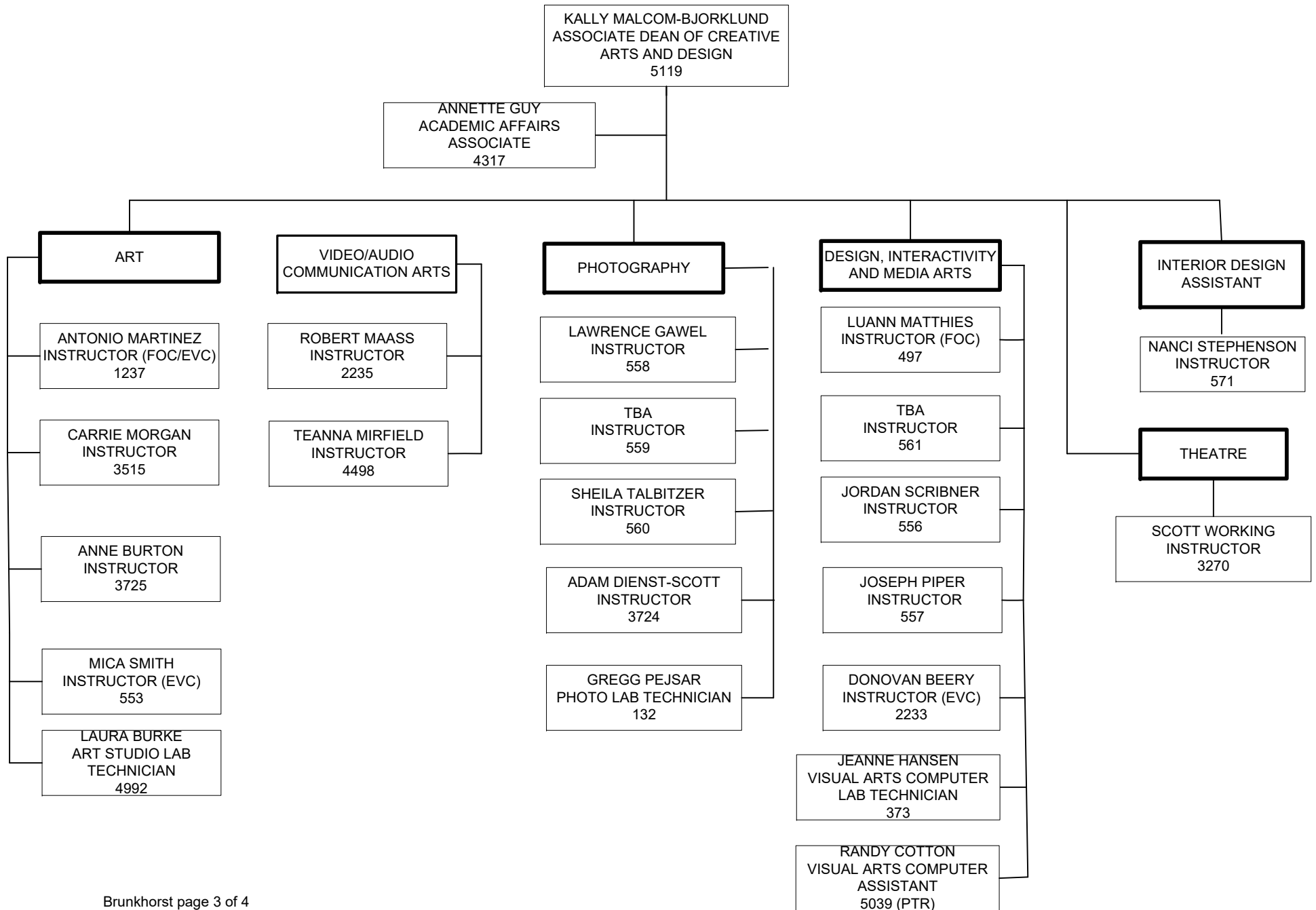

CHAD JORGENSEN
ASSOCIATE DEAN OF
ENGLISH AND
HUMANITIES
5154

ENGLISH

ALEA HALL
INSTRUCTOR
610

KRIS FULKERSON
INSTRUCTOR
614

ANDREA LANG
INSTRUCTOR
612

ERIN JOY
INSTRUCTOR
3027

STEVE LOVETT
INSTRUCTOR
3028

TBA
INSTRUCTOR
3489

SUSAN ELY
INSTRUCTOR
3513

AMANDA "DORA"
GERDING
INSTRUCTOR
3613

KIMBERLY ARMSTRONG
INSTRUCTOR
528

HELEN FOUNTAIN
INSTRUCTOR
529

ALISON ARANT
INSTRUCTOR
531

KATHERINE GUBBELS
INSTRUCTOR
2629

KYM SNELLING
INSTRUCTOR
568

KATIE HUPP
INSTRUCTOR
2630

AMY RECTOR
INSTRUCTOR
4519

RALPH HOOVER
INSTRUCTOR
570

ELIZABETH KAY
INSTRUCTOR
569

SARAH STAROSKA
INSTRUCTOR
3614

BRETT MERTINS
INSTRUCTOR
2814

MELISSA TAYLES
INSTRUCTOR
3268

MARNI VALERIO
INSTRUCTOR
3824

SPEECH

MARY UMBERGER
INSTRUCTOR
530

CINDY STOVER
INSTRUCTOR
2247

KAMBIZ JAMSHIDI
INSTRUCTOR
3271

ANDREA IACCHERI
ENGLISH/SPEECH
1913

SANA AMOURA
ENGLISH/SPEECH
642

PHILOSOPHY

BONNIEJEAN KURLE
INSTRUCTOR
490

JANET MCCARTHY
INSTRUCTOR
3034

HUMANITIES

LAURA CHAMBERS
INSTRUCTOR
491

VIRGINIA TRINKLE
INSTRUCTOR
5178

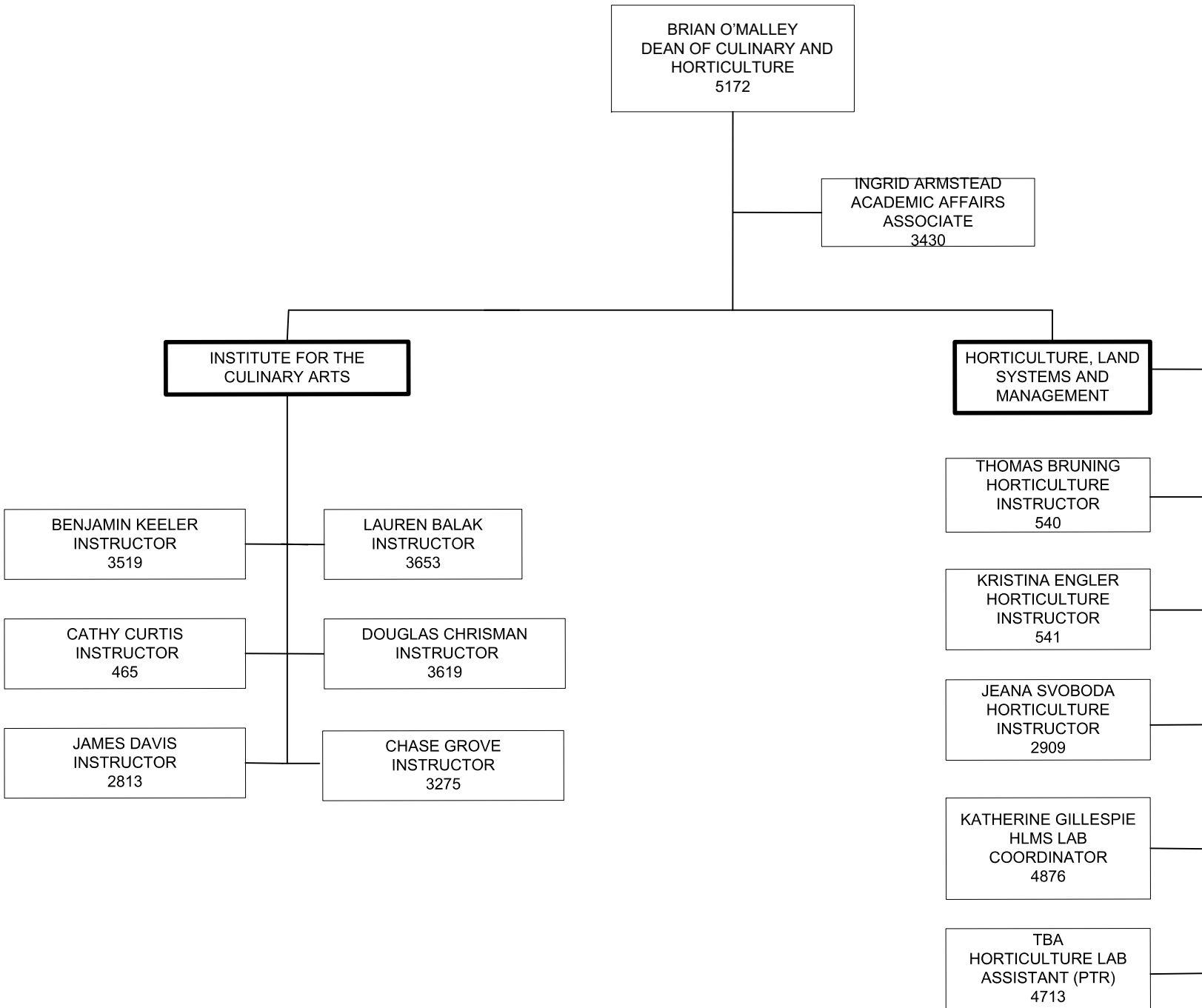

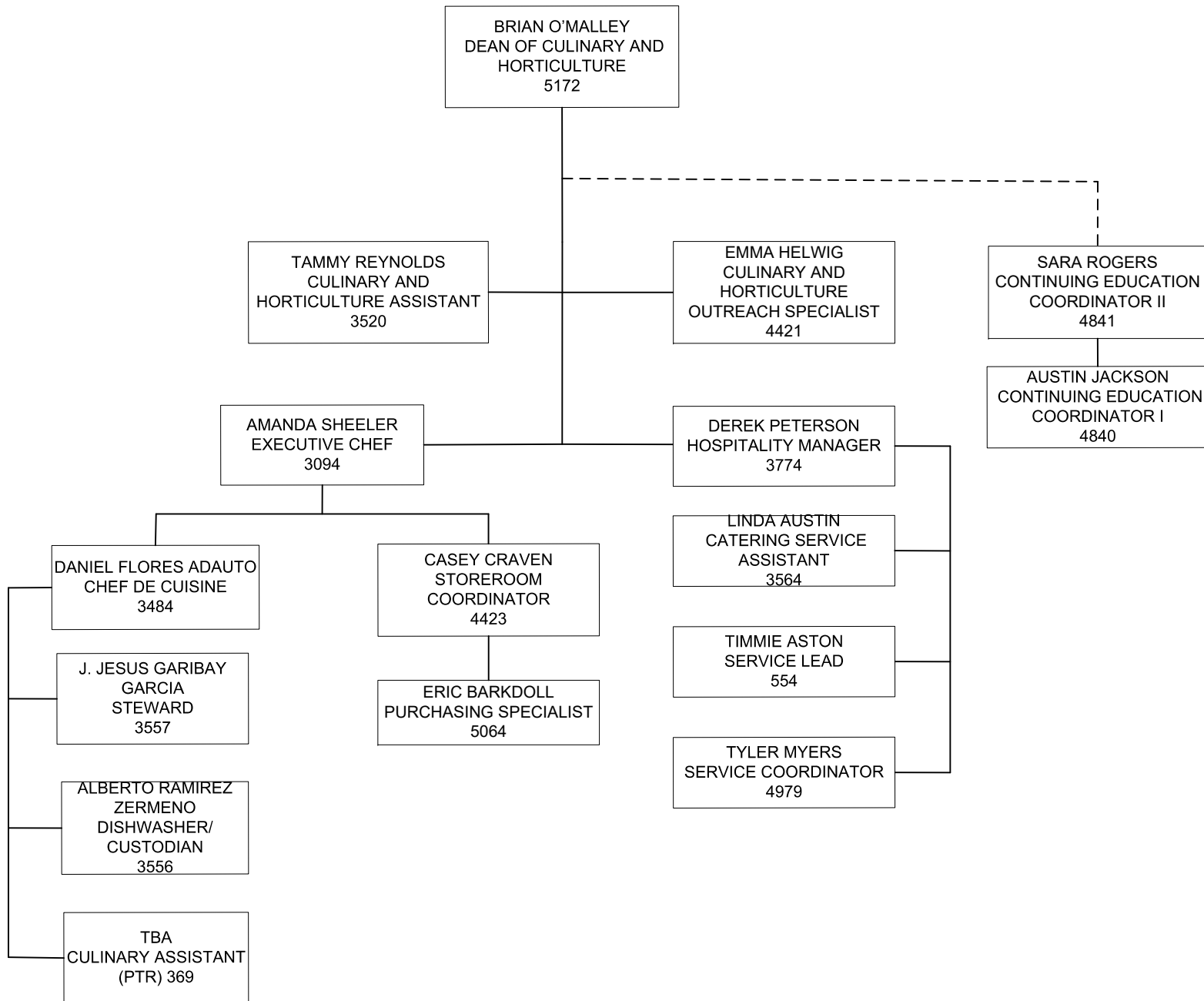

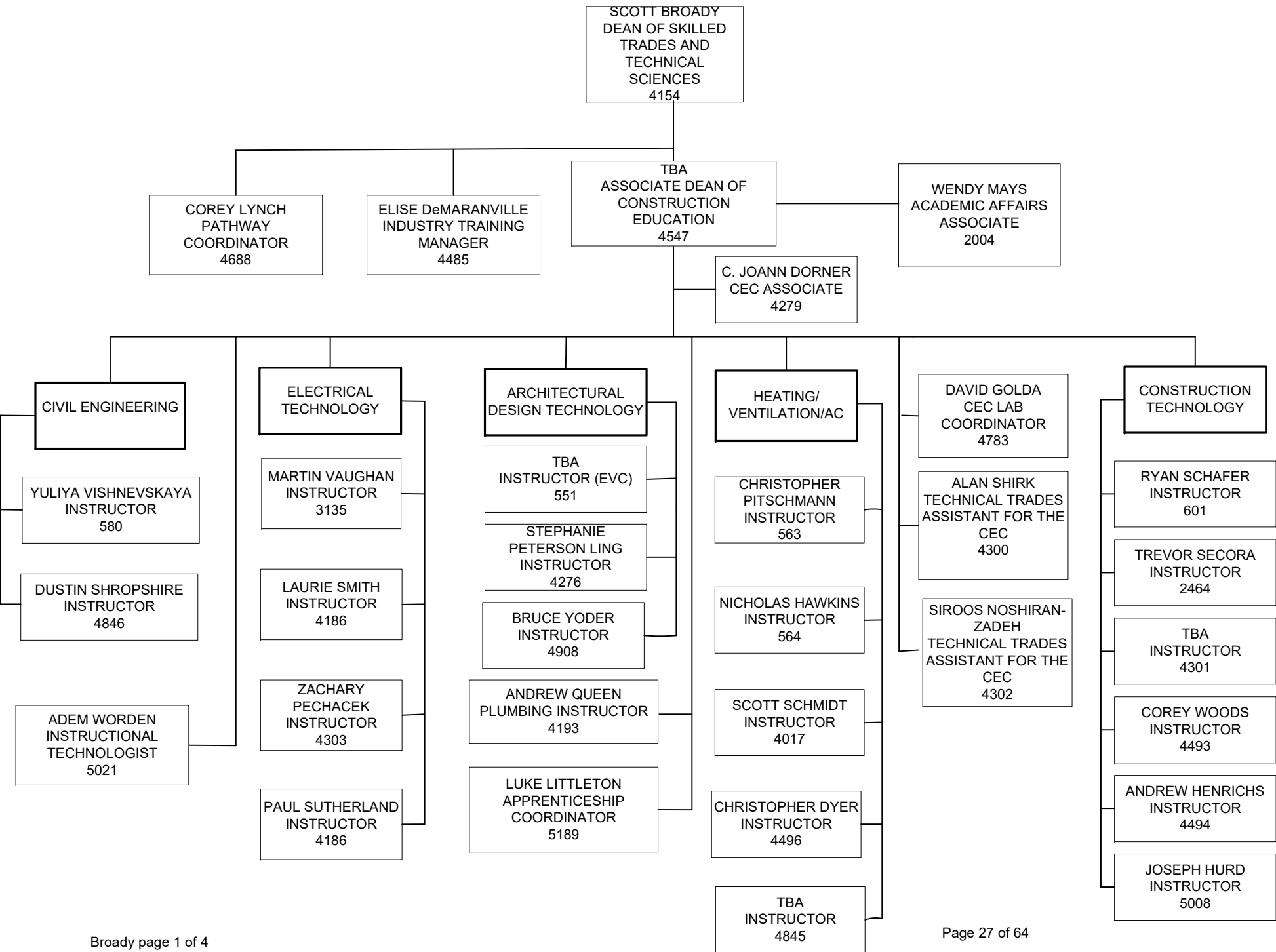

SCOTT BROADY
DEAN OF SKILLED TRADES
AND TECHNICAL SCIENCES
4154

TBA
ASSOCIATE DEAN OF
AUTOMOTIVE AND
INDUSTRIAL TECHNOLOGY
4385



AUTOMOTIVE TECHNOLOGY (SOC)

DAVID DONHAM
INSTRUCTOR
592

CHAD WOODWORTH
INSTRUCTOR (MOPAR)
4843

RICHARD SWIERCZEK
INSTRUCTOR
591

BRADLEY DIECKMANN
INSTRUCTOR (MOPAR)
653

ROBERT GENTLEMAN
INSTRUCTOR
4231

WILLIAM GENTLEMAN
INSTRUCTOR
(TOYOTA T-TEN)
4386

PETER BUTLER
INSTRUCTOR
4928

MARK WULF
INSTRUCTOR
(TOYOTA T-TEN)
4387

MIKE BURRIGHT
INSTRUCTOR
4982

TRAVIS TAYLOR
INSTRUCTOR
4982

ANTONIO CANTU IV
AUTOMOTIVE LAB
TECHNICIAN
141

CODY AVALOS
AUTOMOTIVE LAB
TECHNICIAN
4747

TBA
AUTOMOTIVE LAB
TECHNICIAN
4695 (PTR)

TBA
AUTOMOTIVE LAB
TECHNICIAN
4696 (PTR)

SCOTT PULLEN
AUTOMOTIVE LAB
TECHNICIAN
4701

AUTO COLLISION

JOSEPH BAKER
INSTRUCTOR
494

PATRICK MCKIBBIN
INSTRUCTOR
495

TIMOTHY SIEVERS
INSTRUCTOR
4491

ROBERT ULFERS
INSTRUCTOR
4671

CHRISTOPHER COGAN
INSTRUCTOR
4929

RICHARD KRAMER
AUTO COLLISION LAB
TECHNICIAN
4766

POWER SPORTS

TERRY KUEBLER
INSTRUCTOR
4952

PAUL BRUSEGAARD
POWER SPORTS LAB
TECHNICIAN
5020

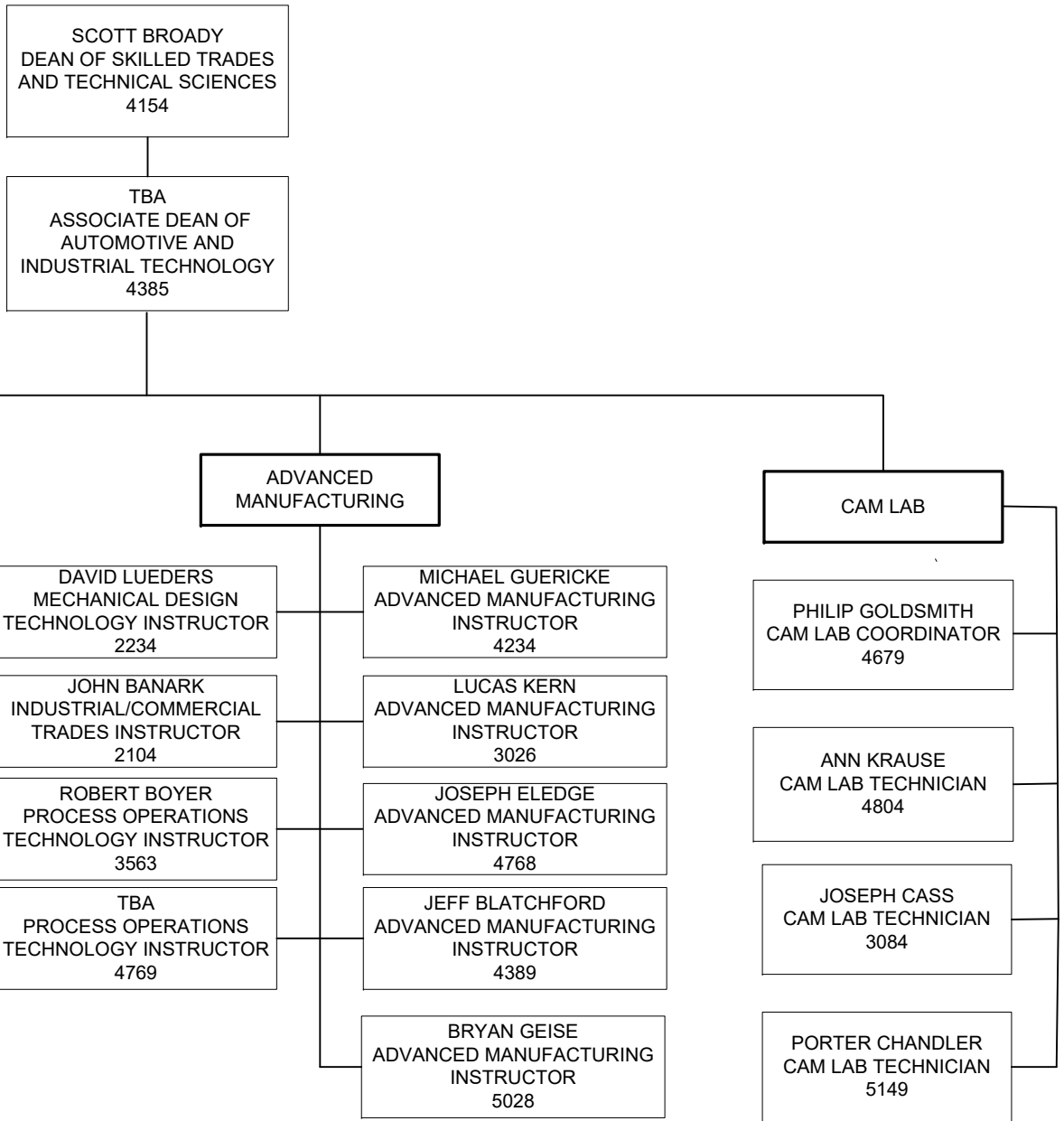

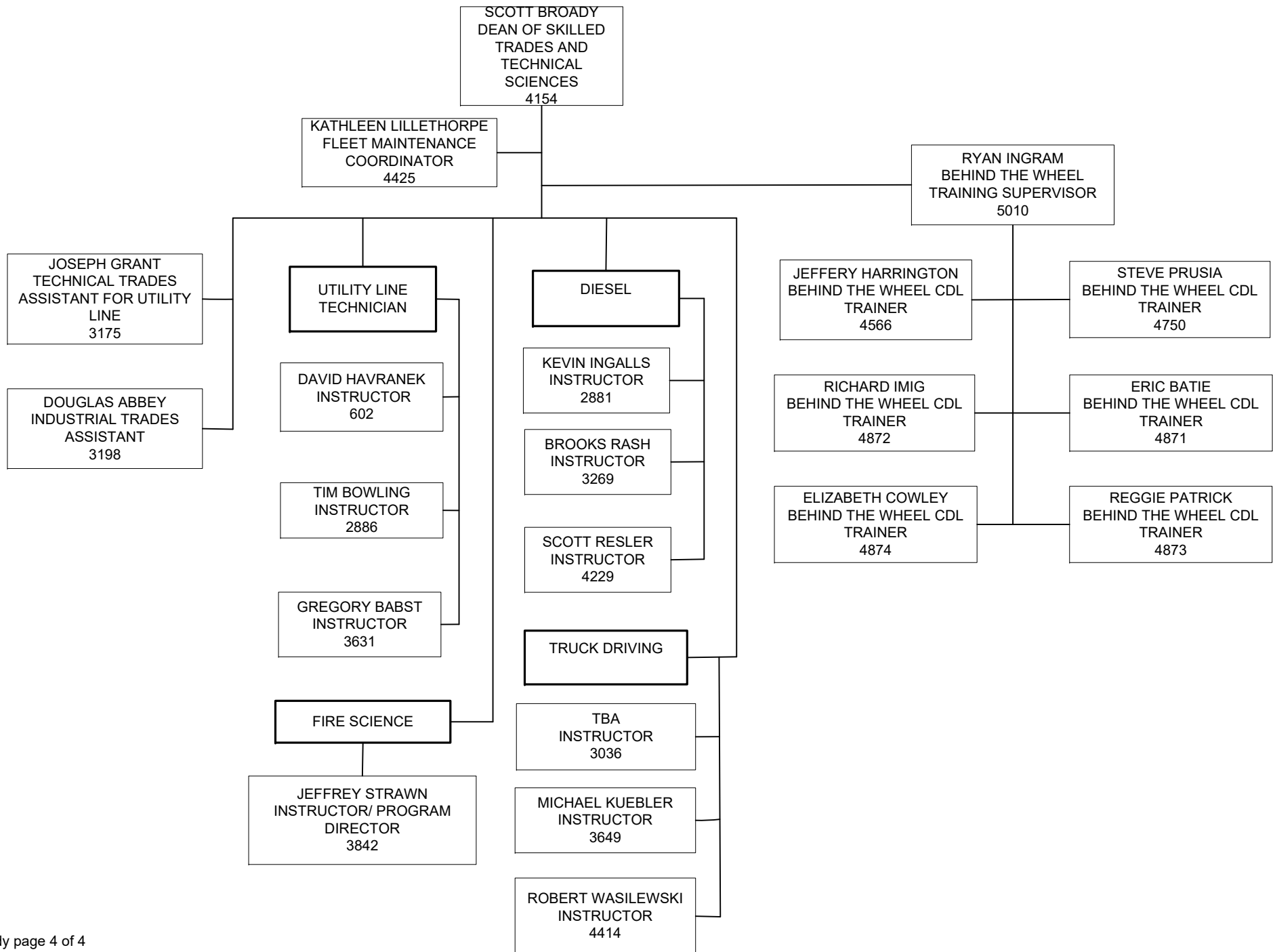

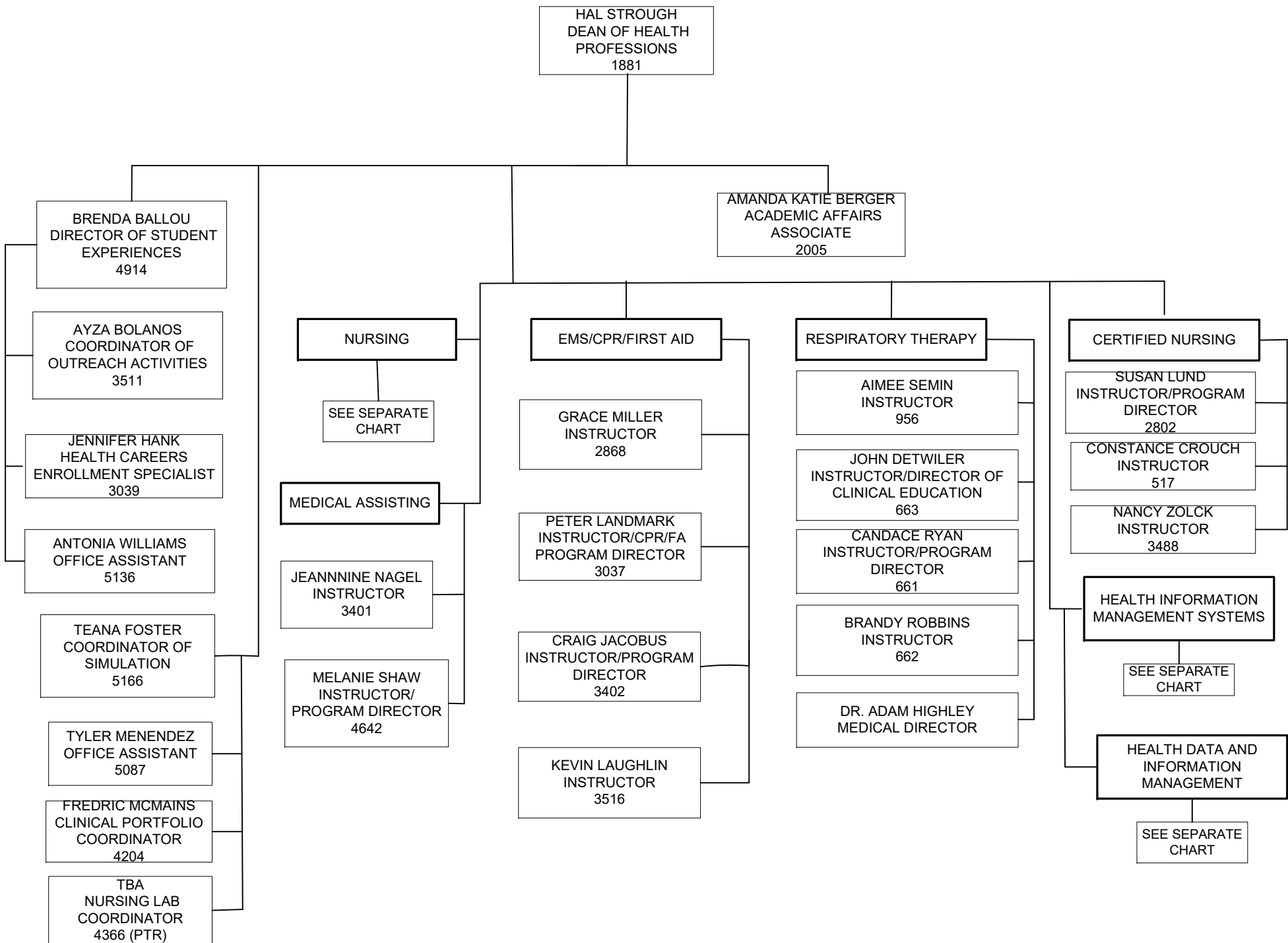

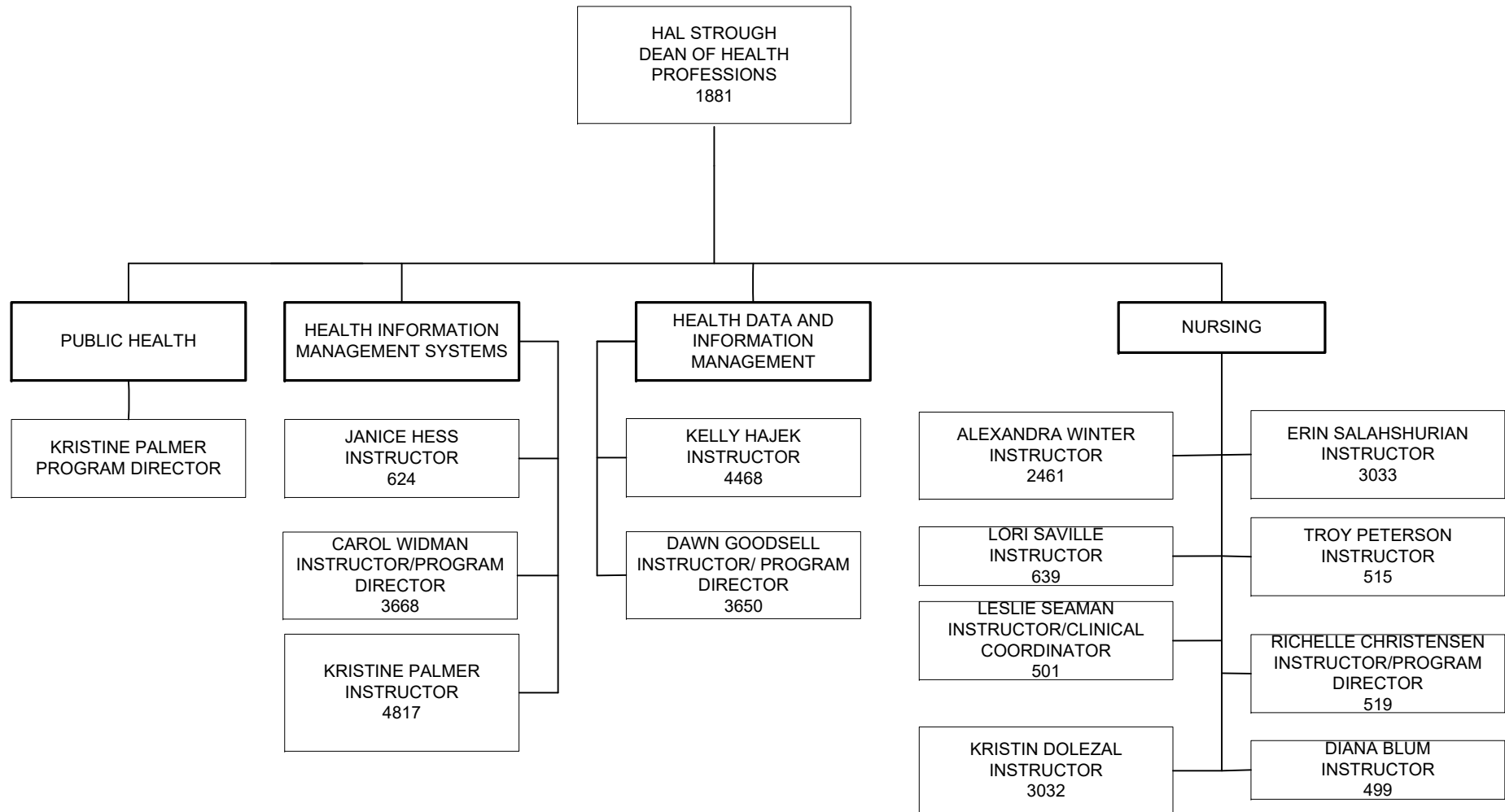

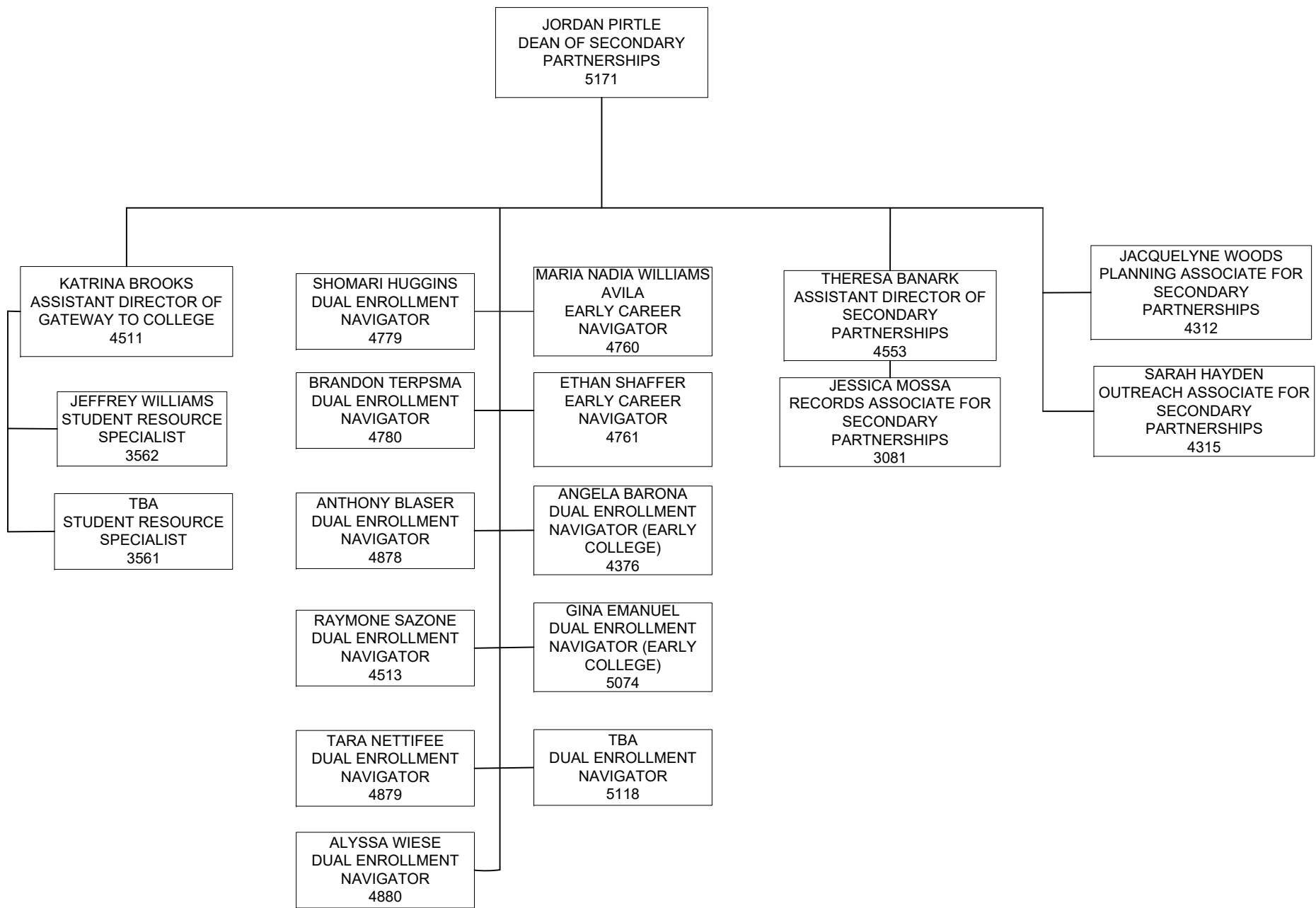

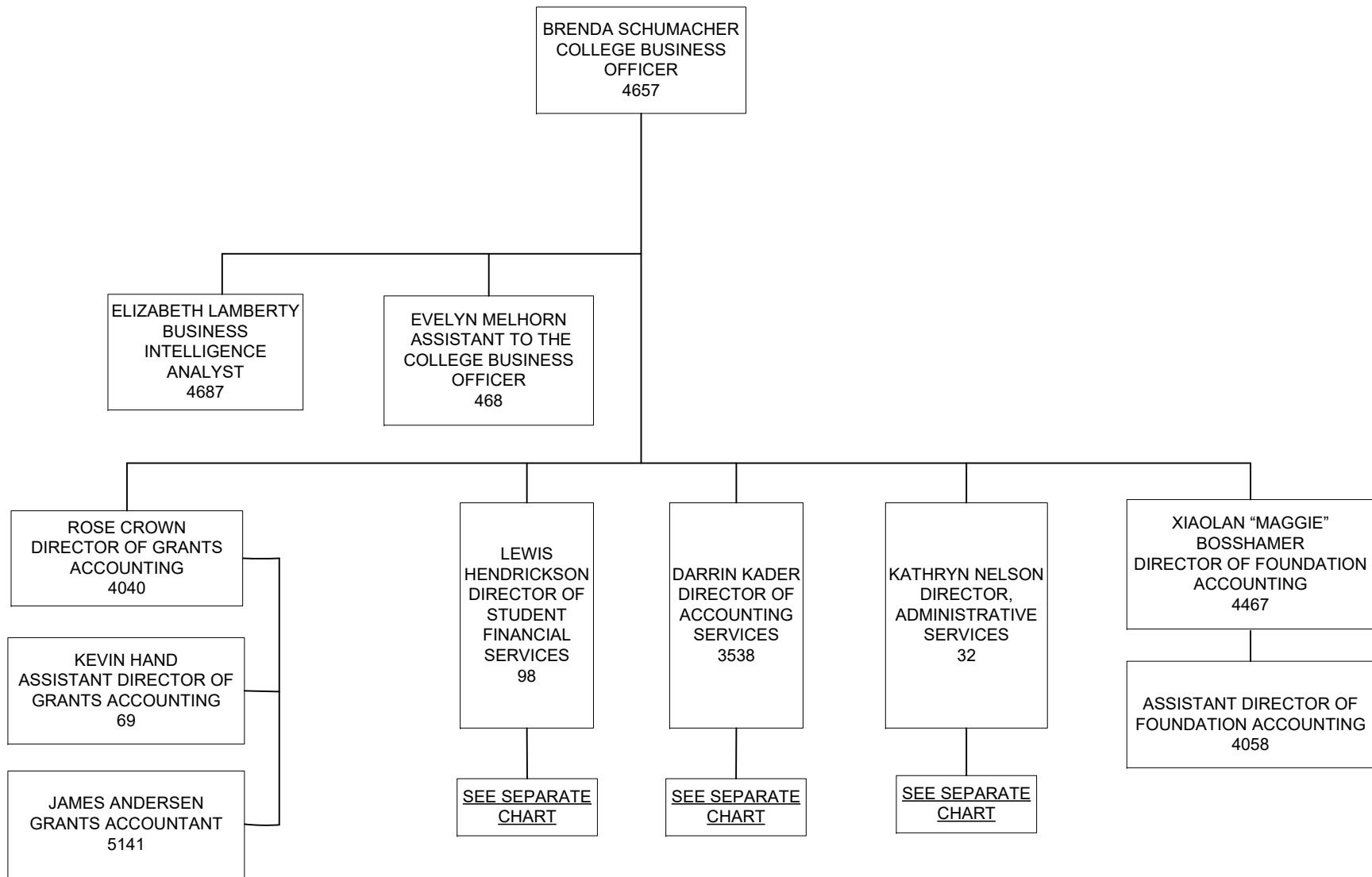

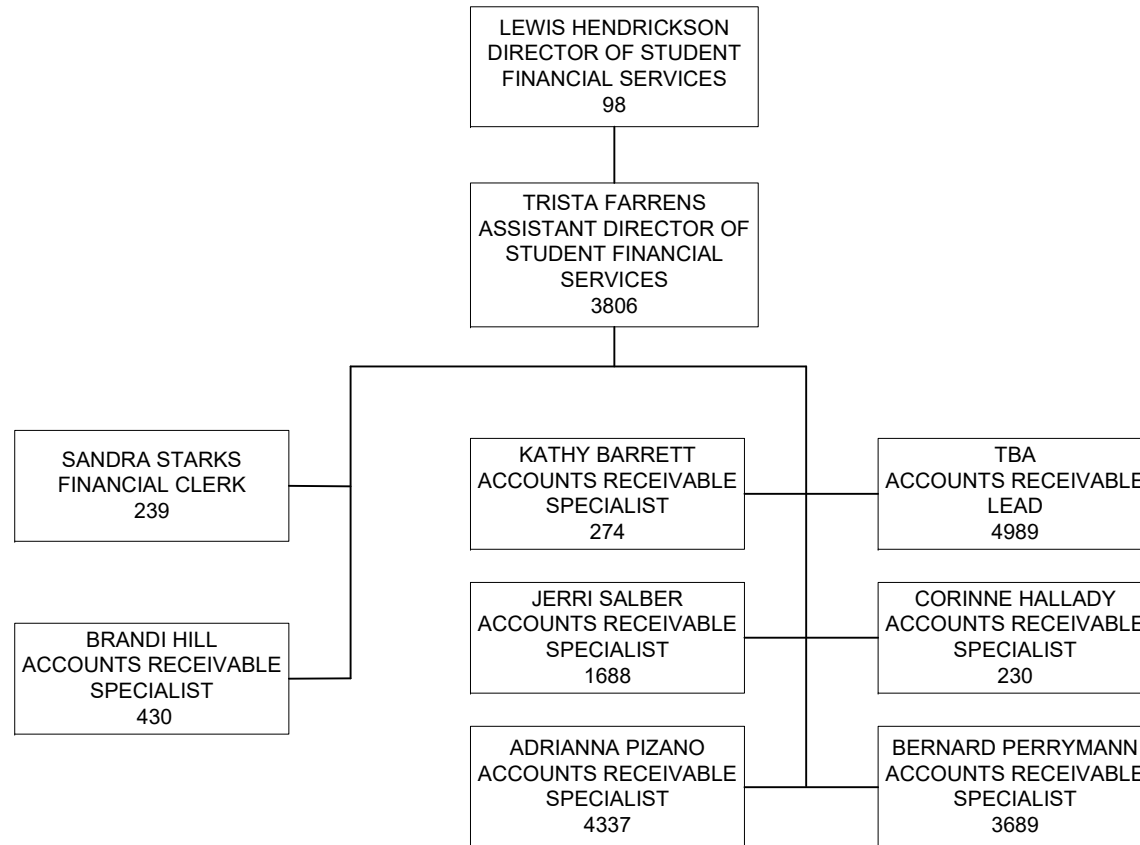

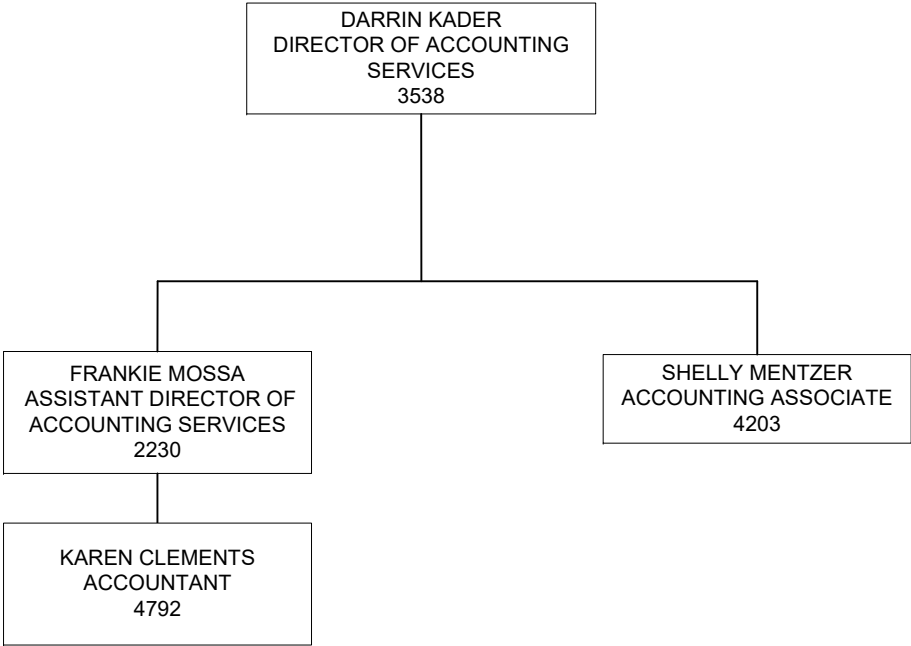

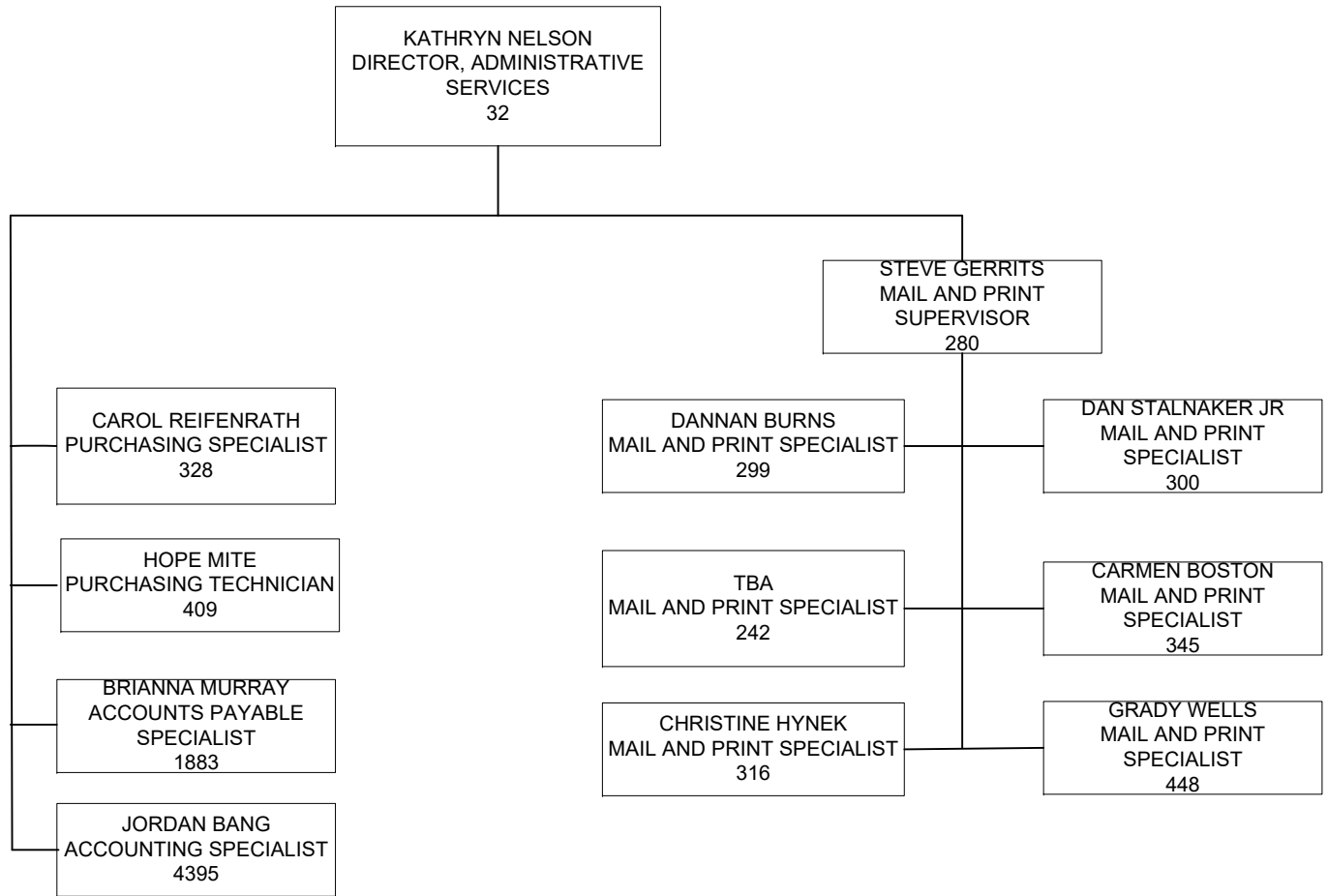

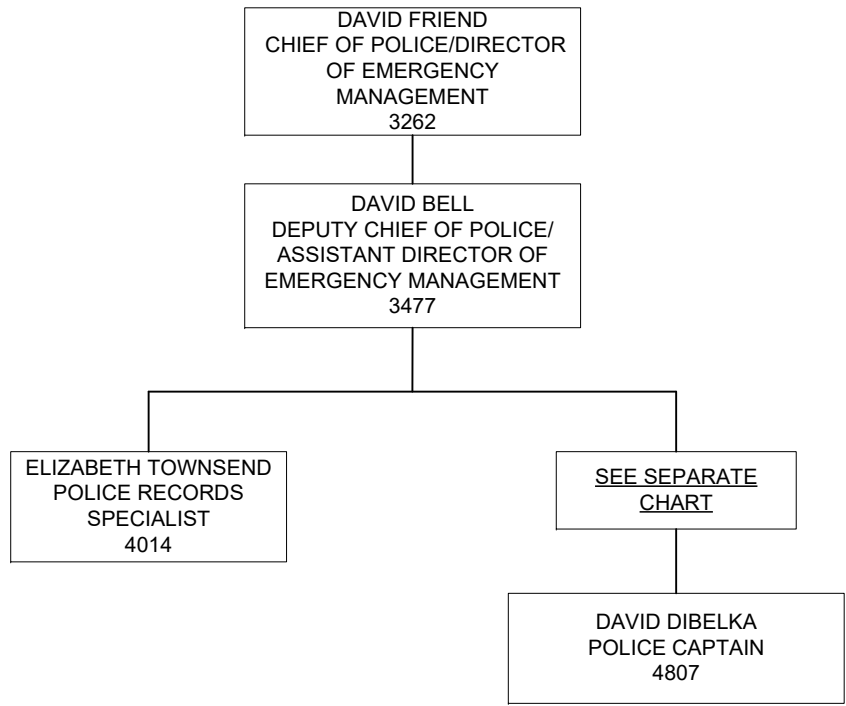

DAVID FRIEND
CHIEF OF POLICE/DIRECTOR
OF EMERGENCY
MANAGEMENT
3262

DAVID BELL
DEPUTY CHIEF OF POLICE/
ASSISTANT DIRECTOR OF
EMERGENCY MANAGEMENT
3477

DAVID DIBELKA
POLICE CAPTAIN
4807

DAVE POINTS
POLICE SERGEANT/EM
COORDINATOR
5057

TBA
POLICE OFFICER/
ASSISTANT EM
COORDINATOR
5190

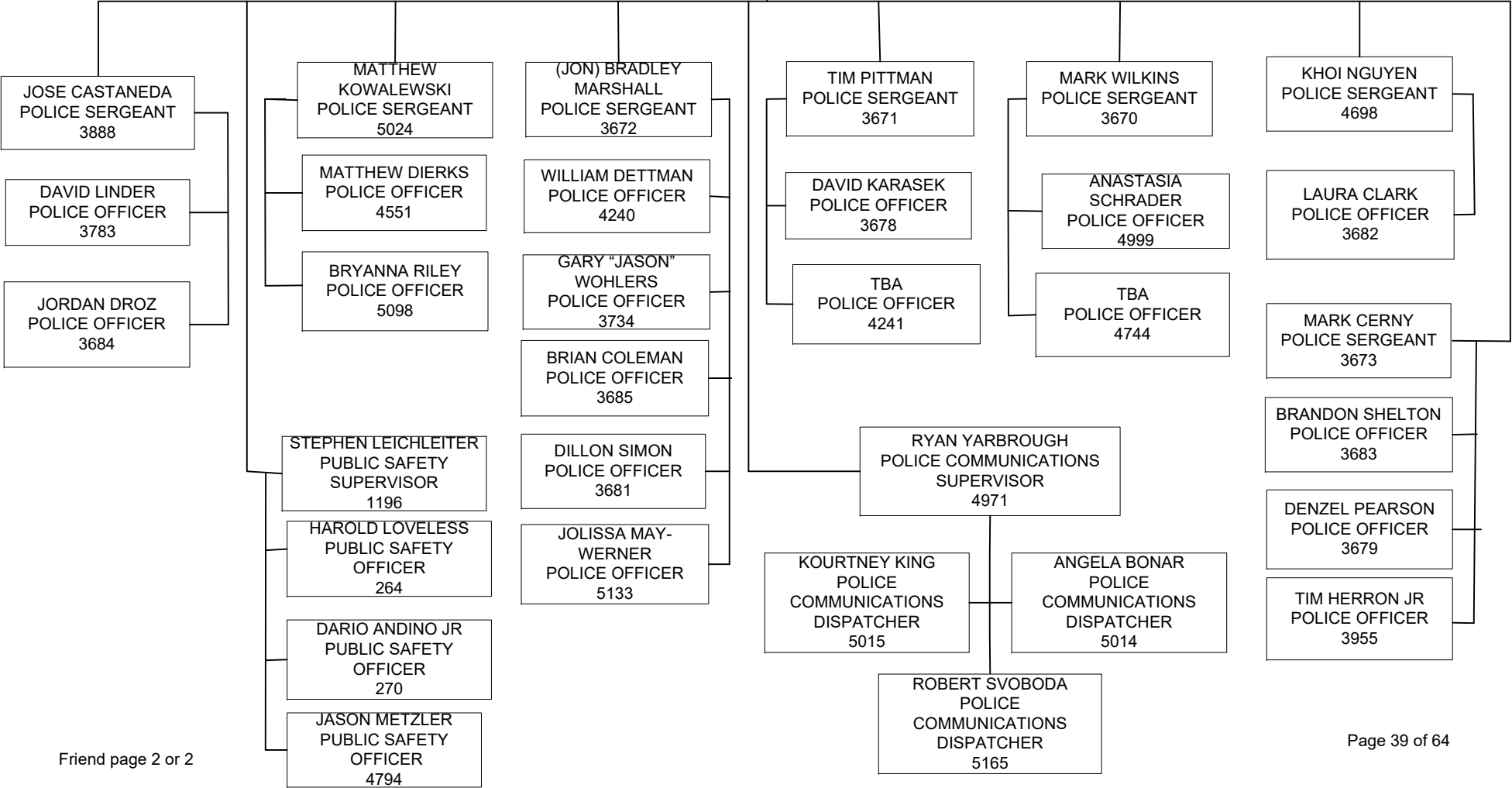

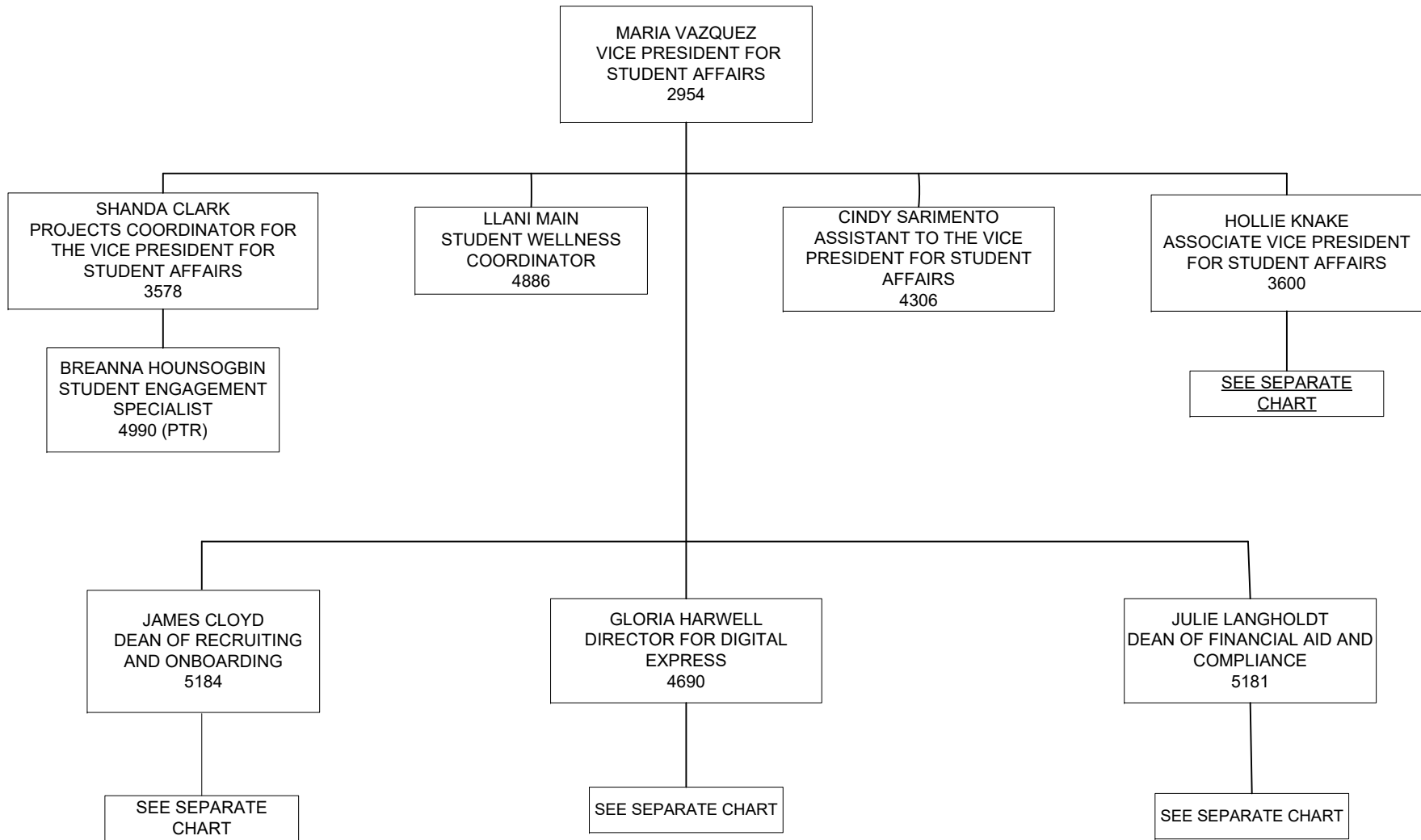

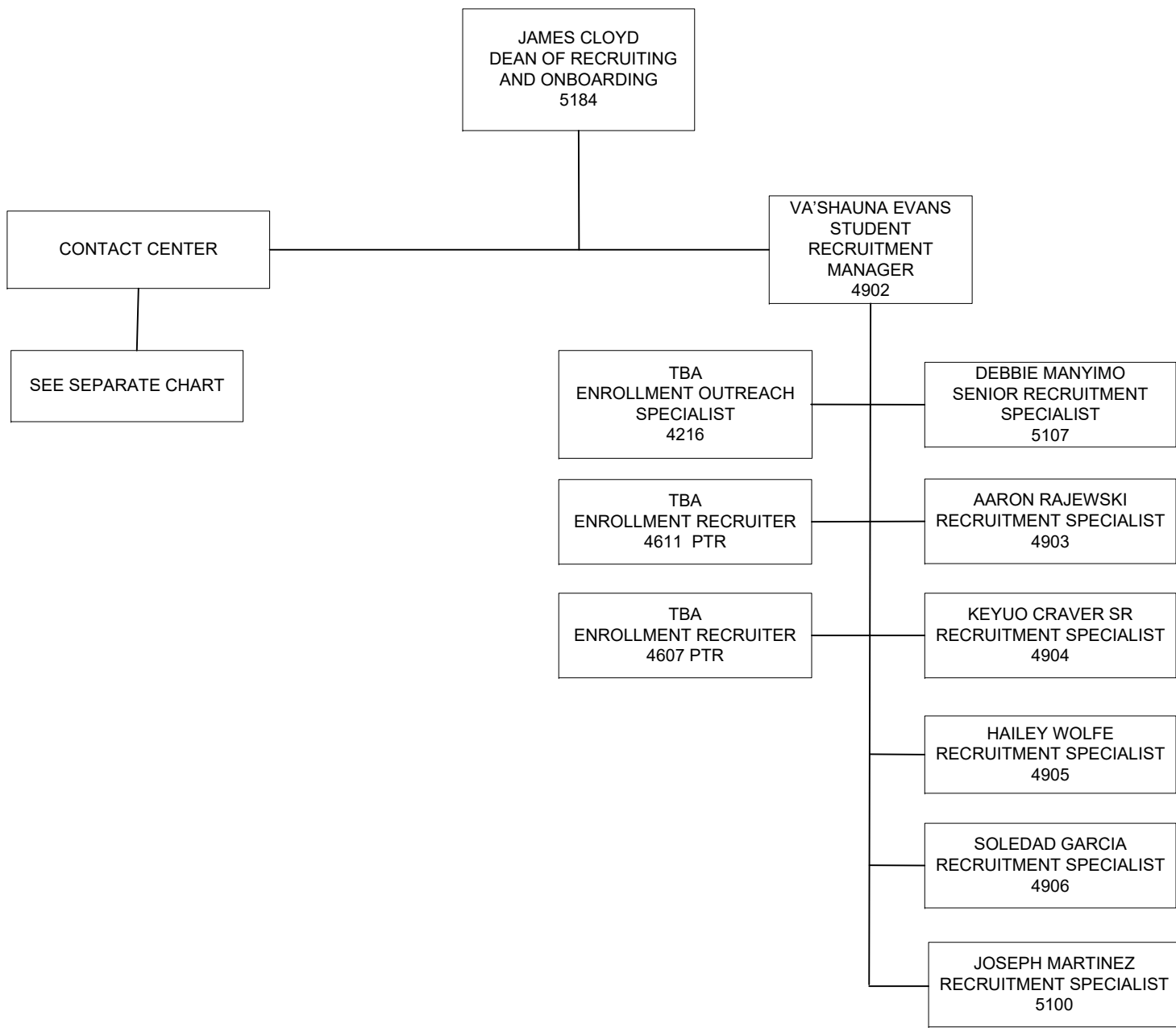

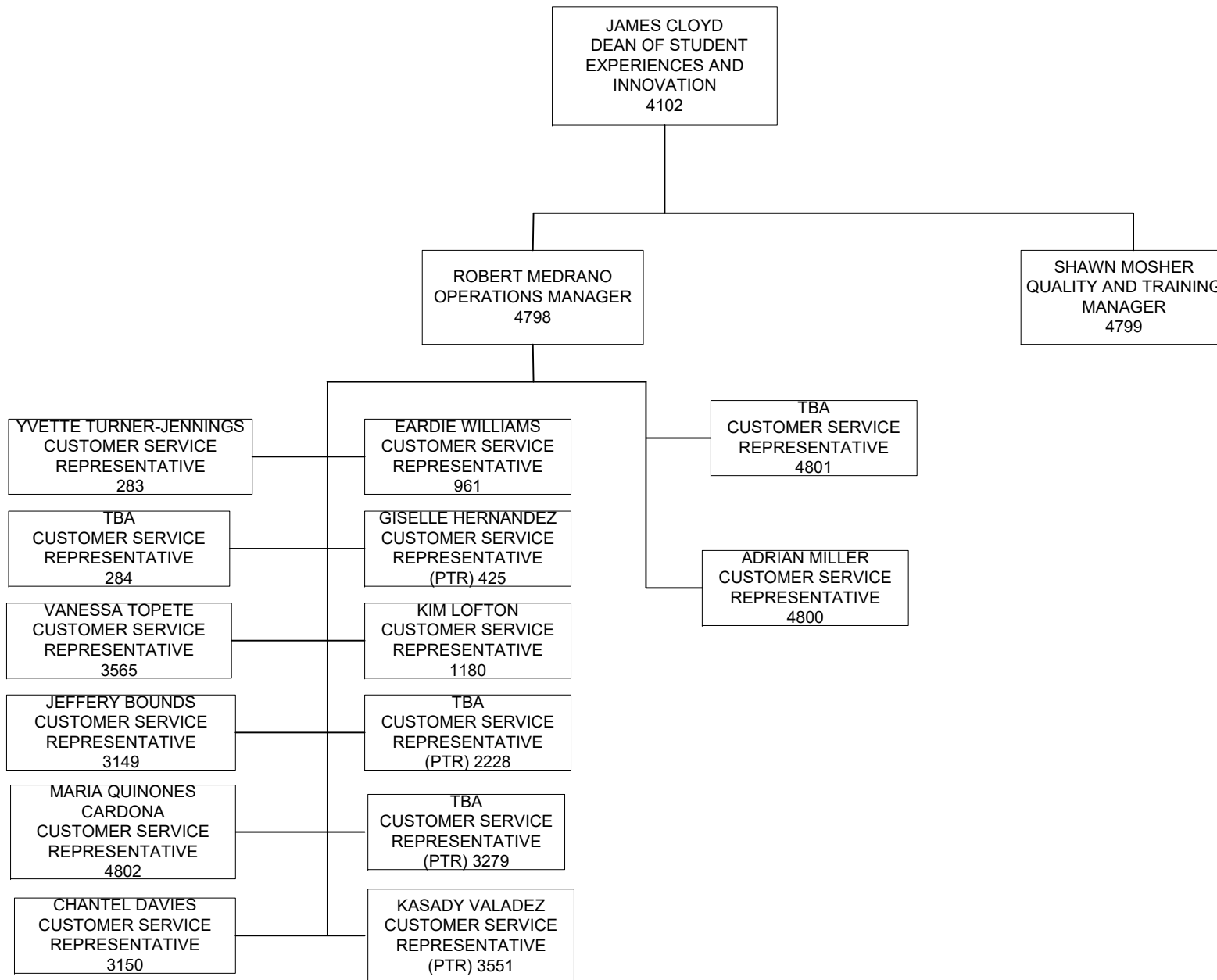

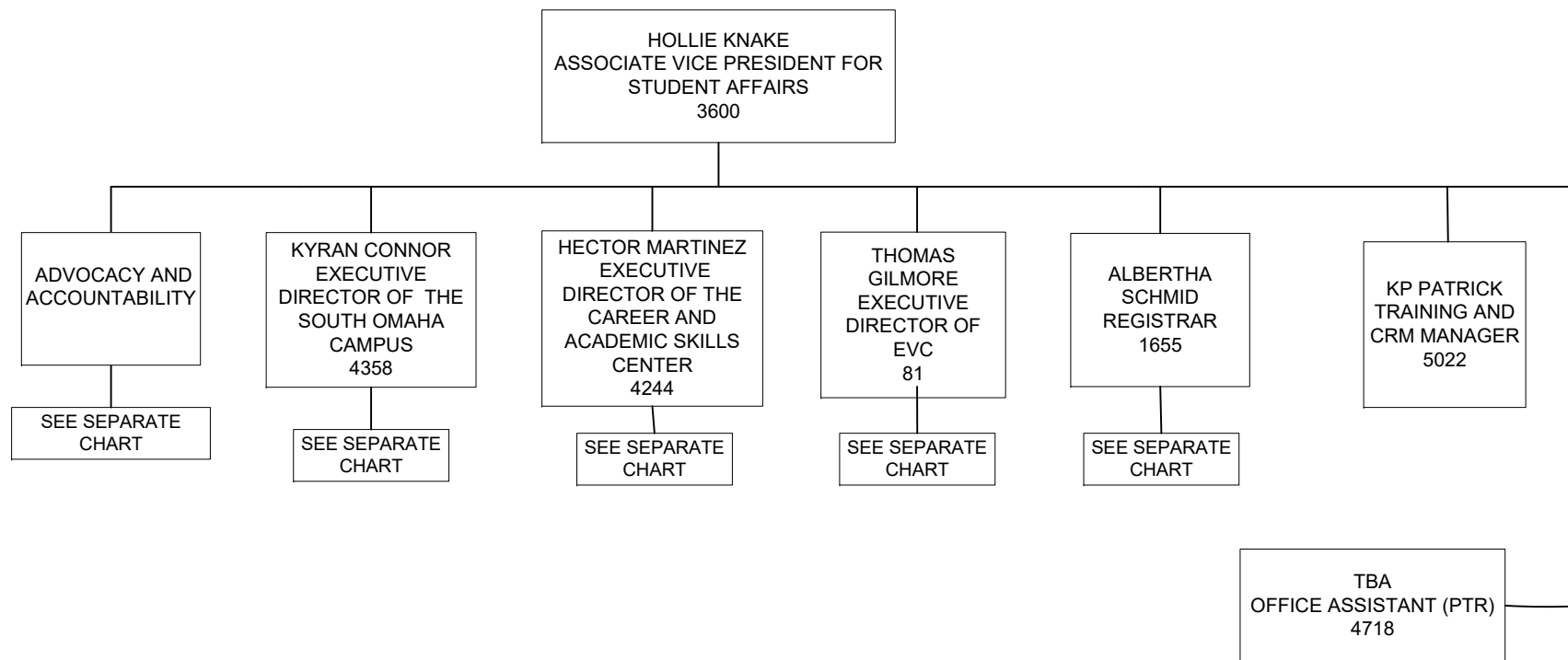

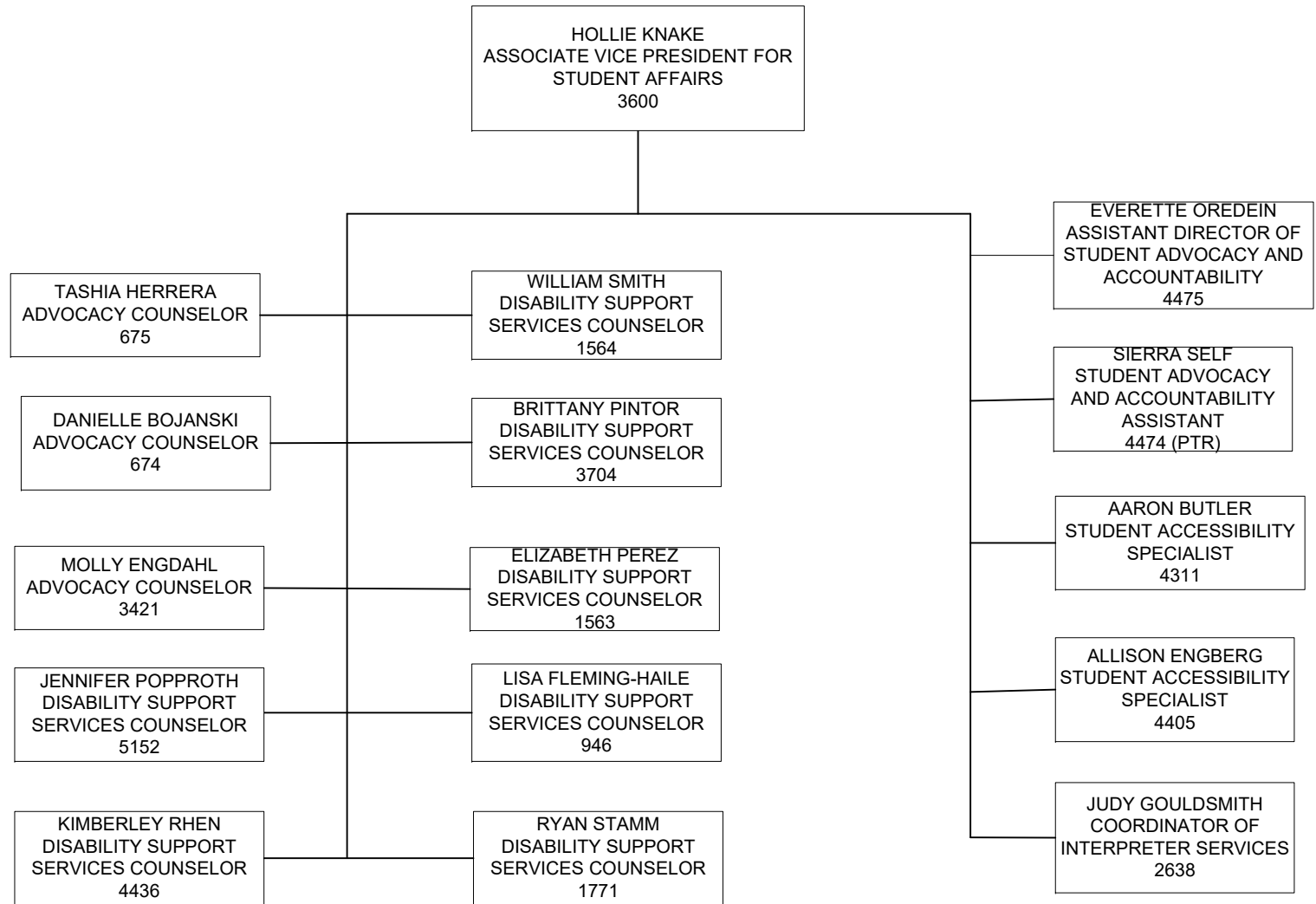

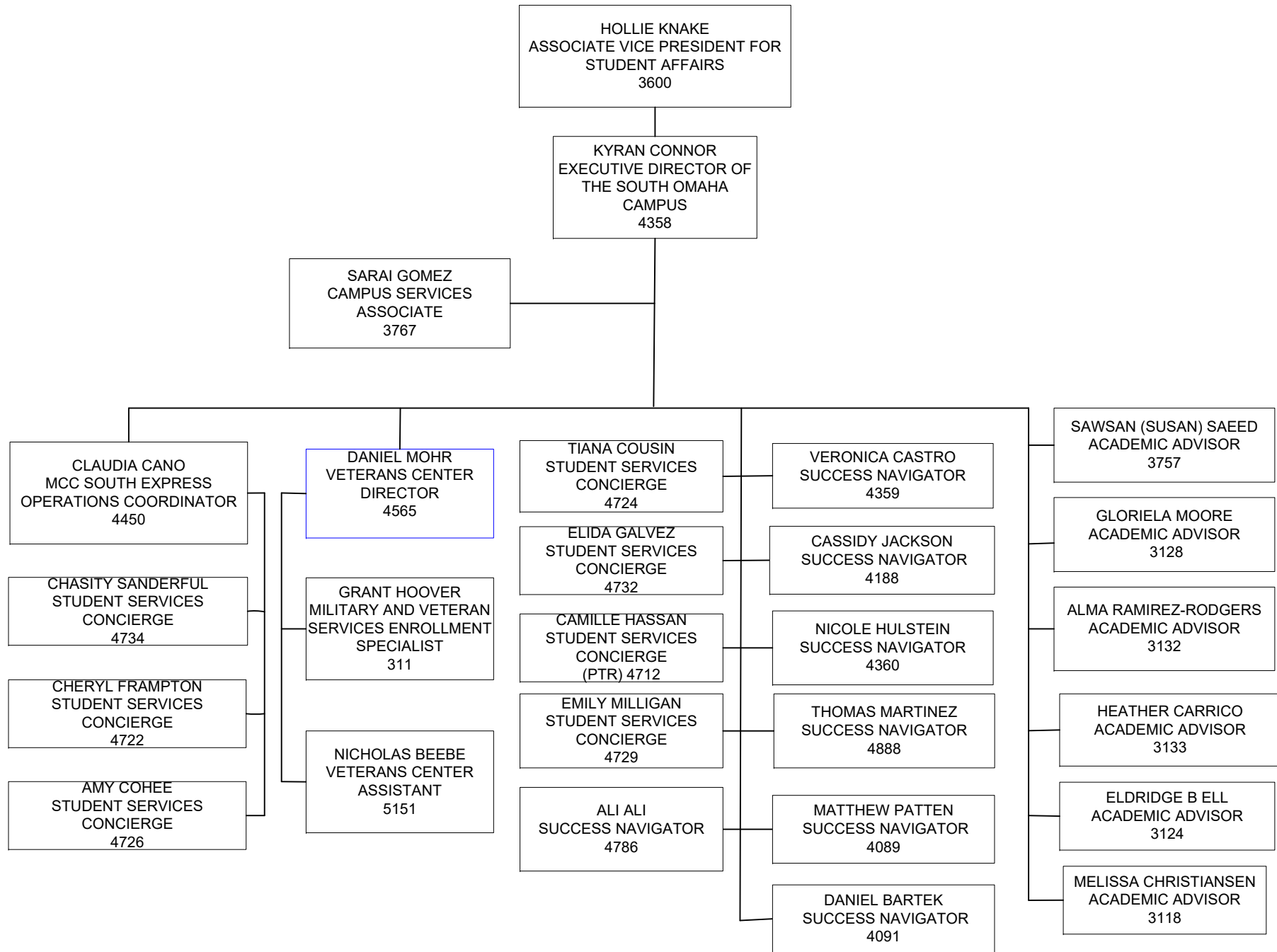

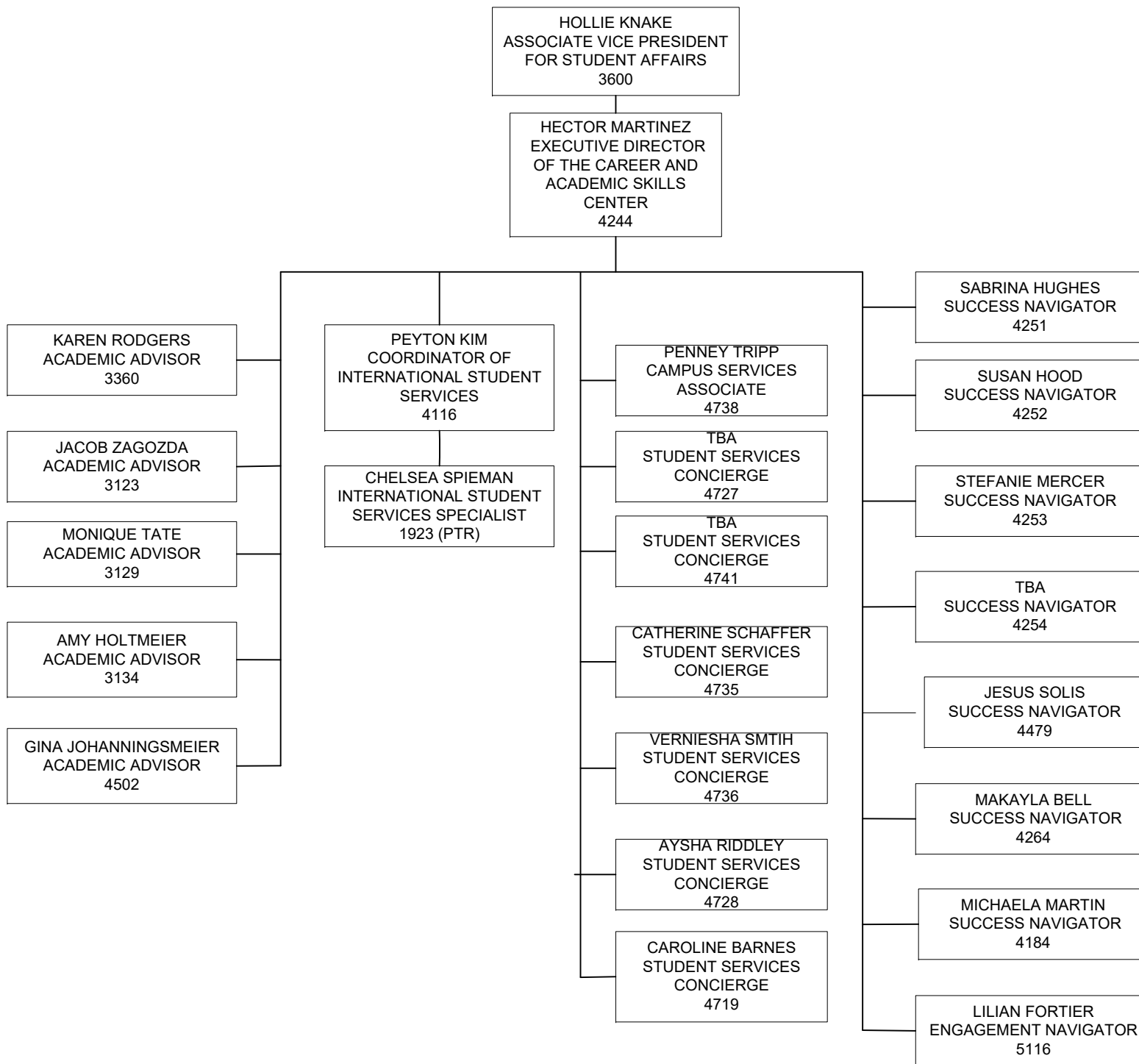

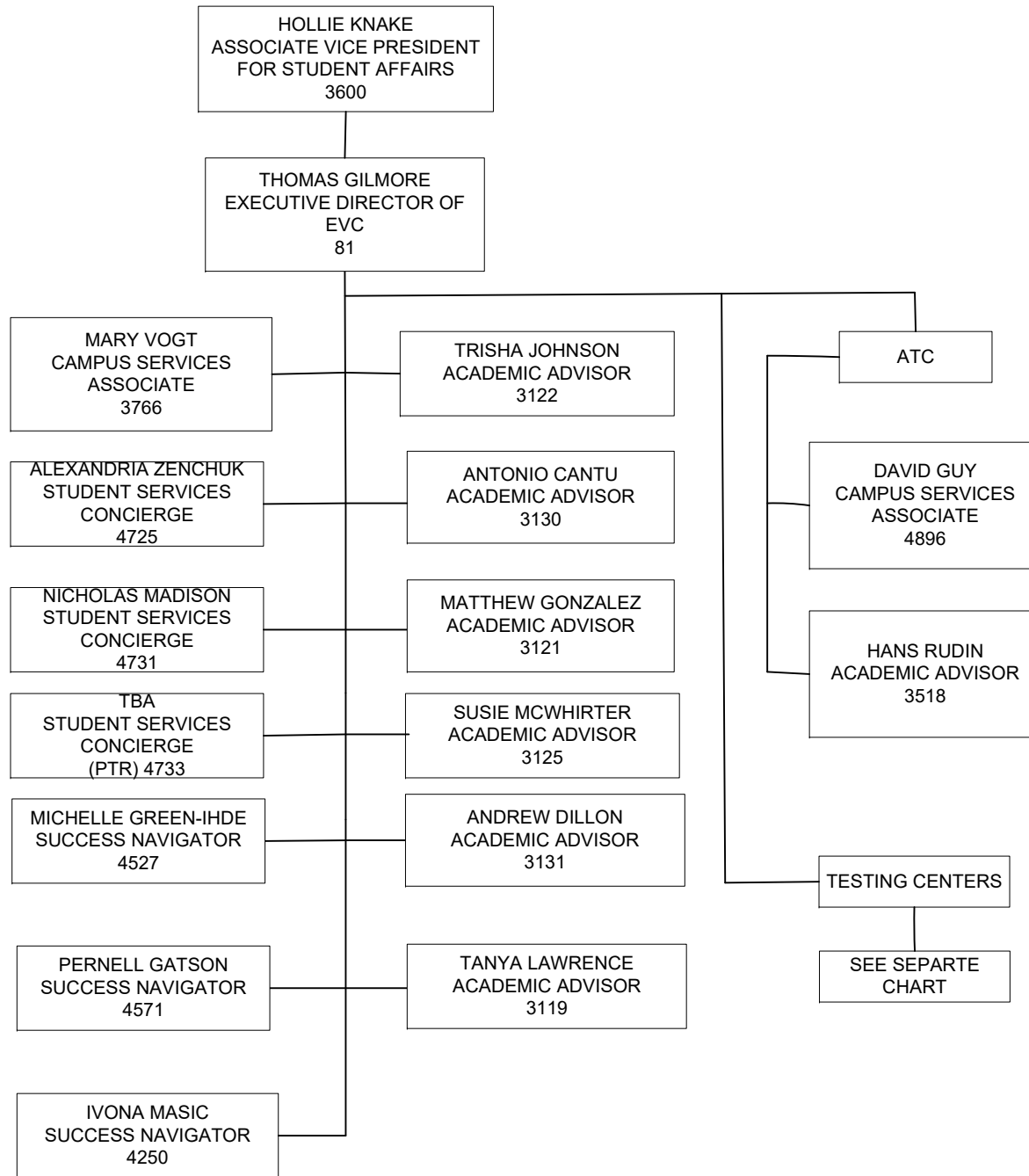

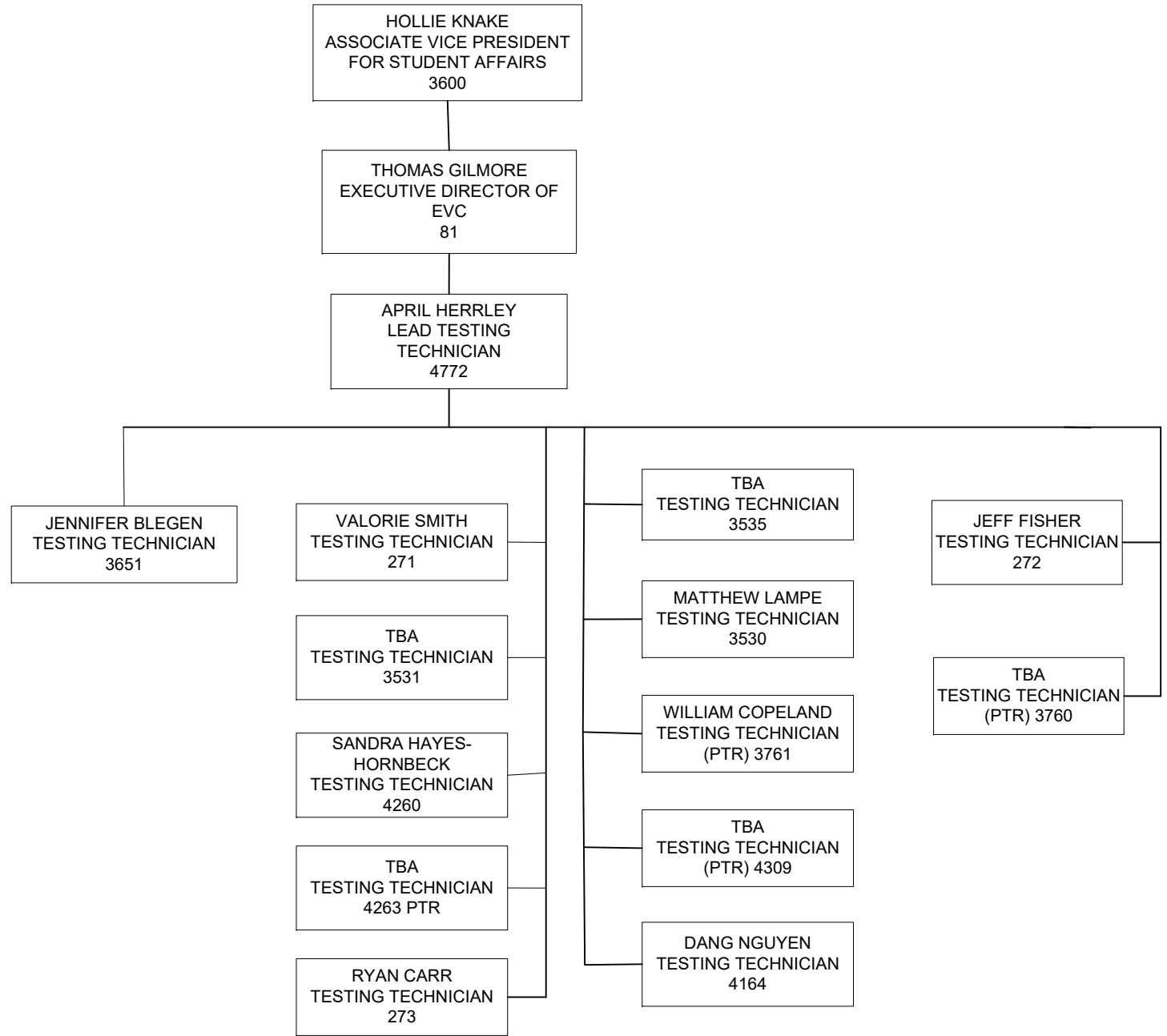

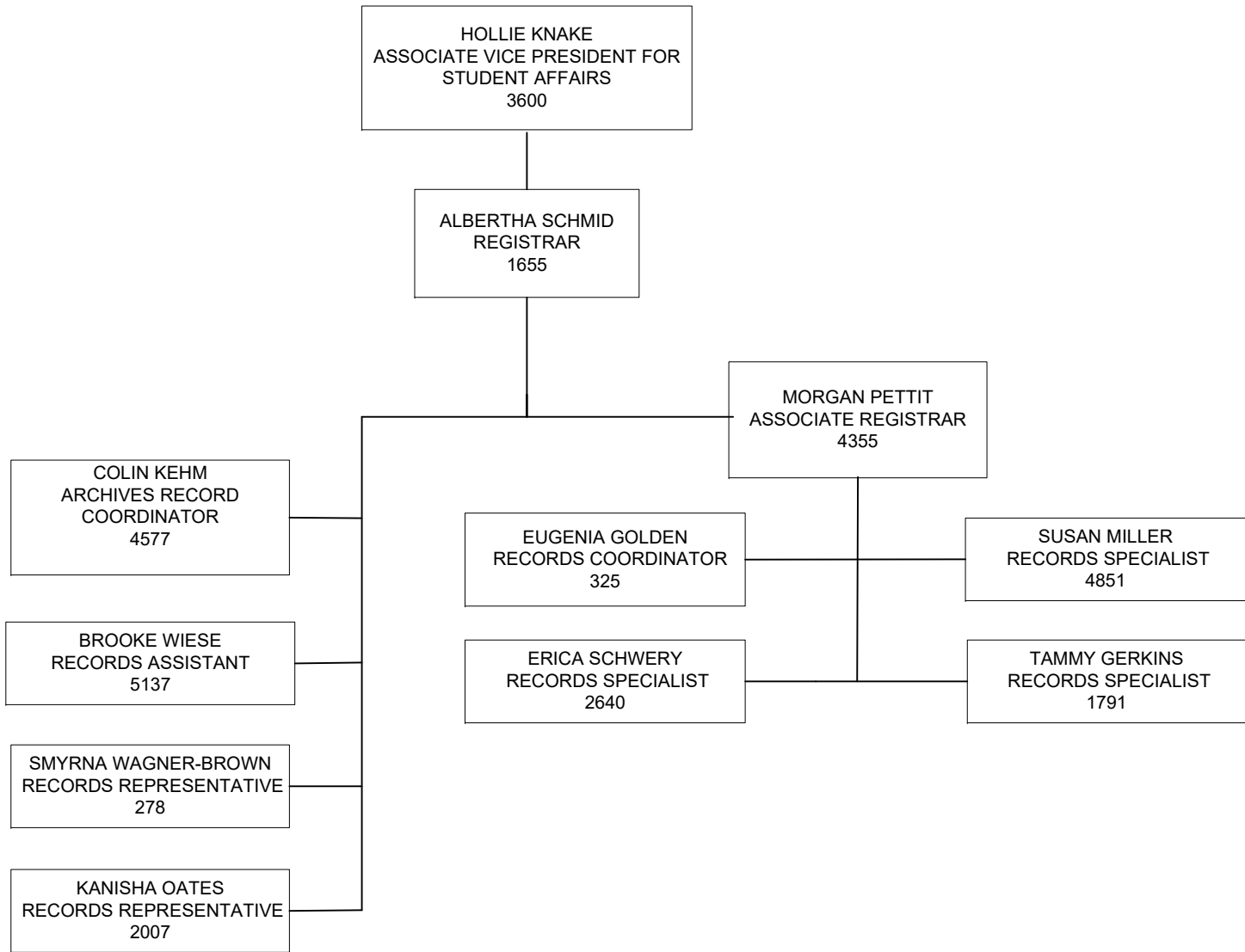

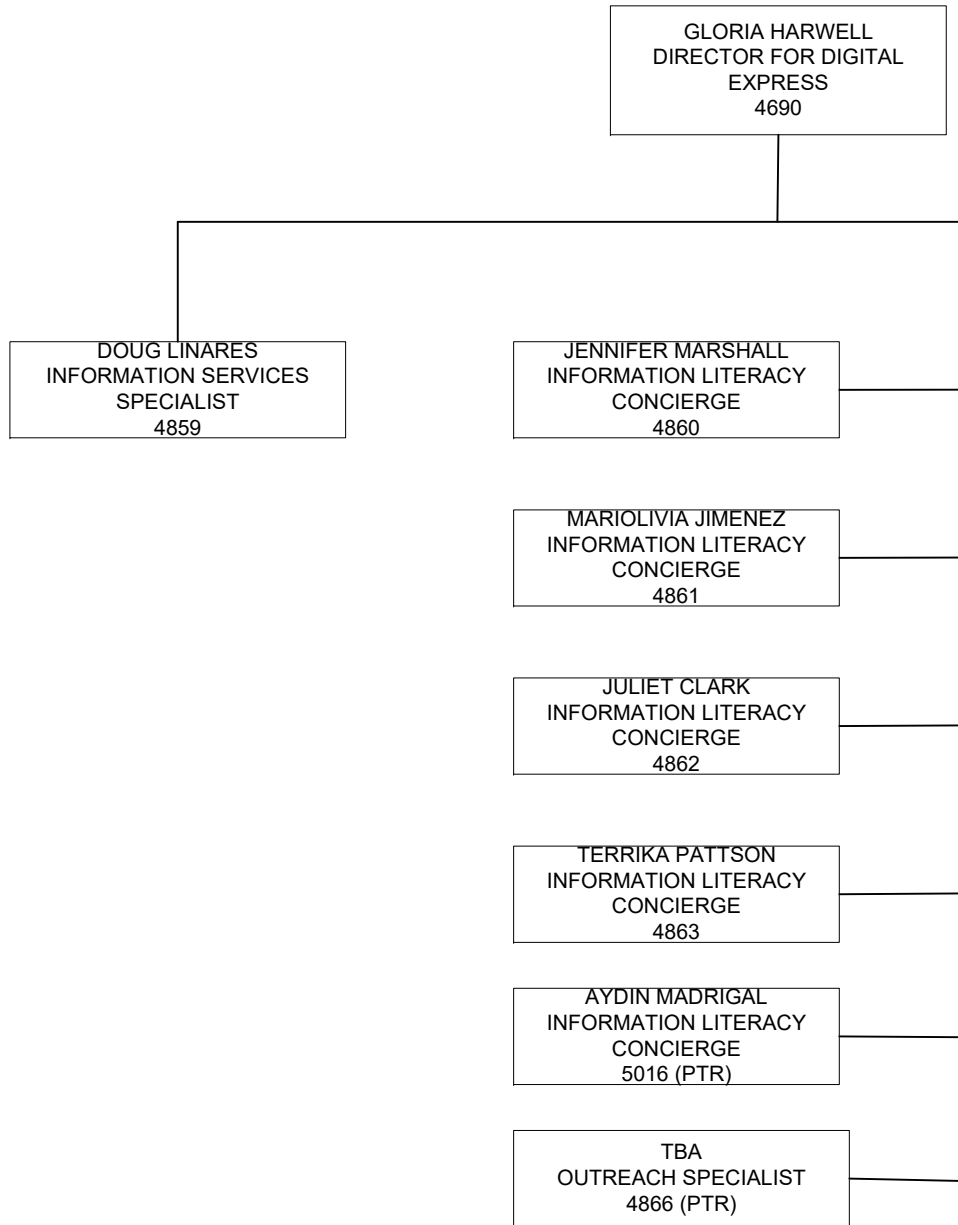

JULIE LANGHOLDT
DEAN OF FINANCIAL AID AND
COMPLIANCE
5181

TBA
ASSISTANT TO THE DIRECTOR
OF FINANCIAL AID AND
VETERAN SERVICES

STACEY MAPP
DIRECTOR OF FINANCIAL AID
CAMPUS OPERATIONS
5187

KELSEY SCOTT
DIRECTOR OF FINANCIAL AID
SYSTEMS AND COMPLIANCE
5186

JULIE MUIR
ASSISTANT DIRECTOR OF
FINANCIAL AID
COMMUNICATIONS AND
OUTREACH
3785

NICK BEHRENS
FINANCIAL AID SERVICE
SPECIALIST
317

TBA
VETERANS CERTIFYING
OFFICIAL
4006

TBA
FINANCIAL AID SERVICE
SPECIALIST
307

LETICIA VASQUEZ
VETERANS CERTIFYING
OFFICIAL
4007

TBA
FINANCIAL AID SERVICE
SPECIALIST
4593

KACIE CAMPBELL
VETERANS CERTIFYING
OFFICIAL
3998

TBA
FINANCIAL AID SERVICE
SPECIALIST
309

WENDY PELLA
FINANCIAL AID SERVICE
SPECIALIST
3549

ALEXIS WOODS
FINANCIAL AID SERVICE
SPECIALIST
356

JULIANA NASH
FINANCIAL AID SERVICE
SPECIALIST
3148

ZACHARY TABOR
FINANCIAL AID SERVICE
SPECIALIST
305

TBA
FINANCIAL AID
VERIFICATION SPECIALIST
3529

CORI BROWN
FINANCIAL AID
VERIFICATION SPECIALIST
308

TBA
FINANCIAL AID
VERIFICATION SPECIALIST
3458

JEANNE LAYENDECKER
FINANCIAL AID
VERIFICATION SPECIALIST
359

JEANETTE REYNOLDS
FINANCIAL AID ASSOCIATE-
STUDENT LOANS
357

TBA
FINANCIAL AID
VERIFICATION SPECIALIST
3147

SHARLENE HARRISON
FINANCIAL AID ASSOCIATE-
SCHOLARSHIPS
4034

JENNIFER INGRAHAM
FINANCIAL AID SYSTEMS
COORDINATOR
4933

MARIAN KRAFT
FINANCIAL AID ANALYST
4686

ZOHAL MAHMOODI
COORDINATOR OF
FEDERAL WORK STUDY
PROGRAMS
4986

TBA
FINANCIAL AID ASSOCIATE-
SPECIAL PROJECTS
4033

DOREEN COTTON
FINANCIAL AID SPECIALIST
(Re-entry)
4932

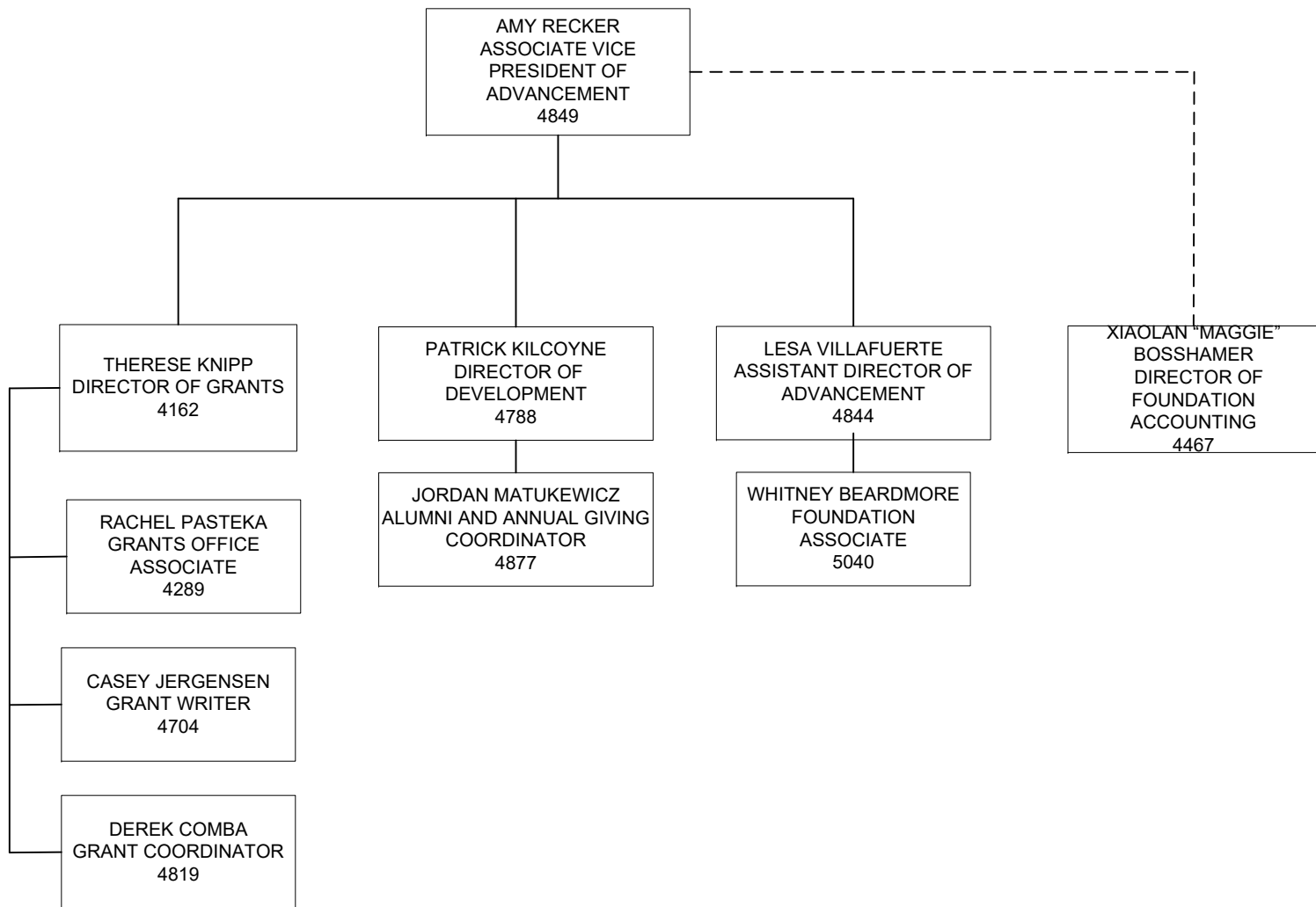

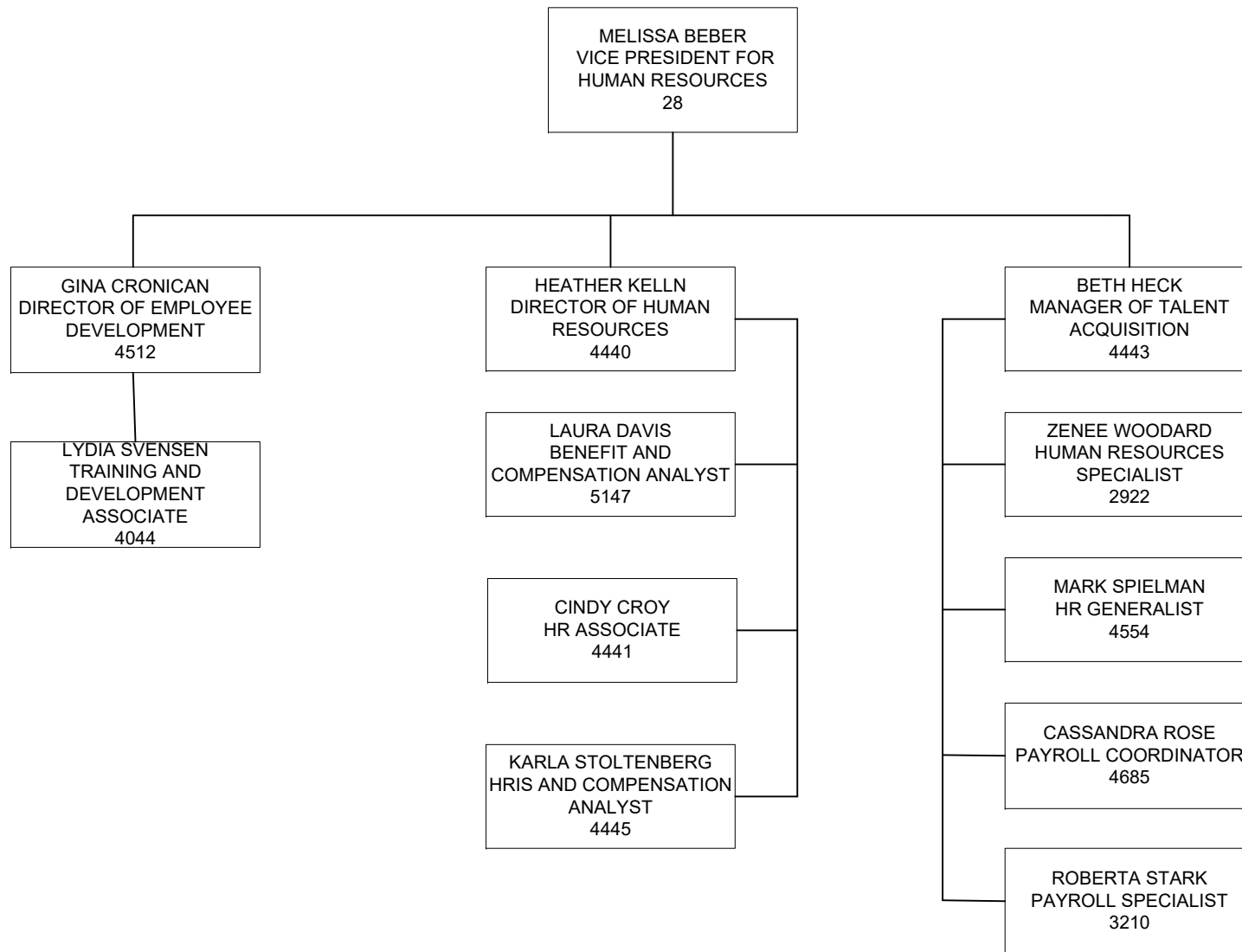

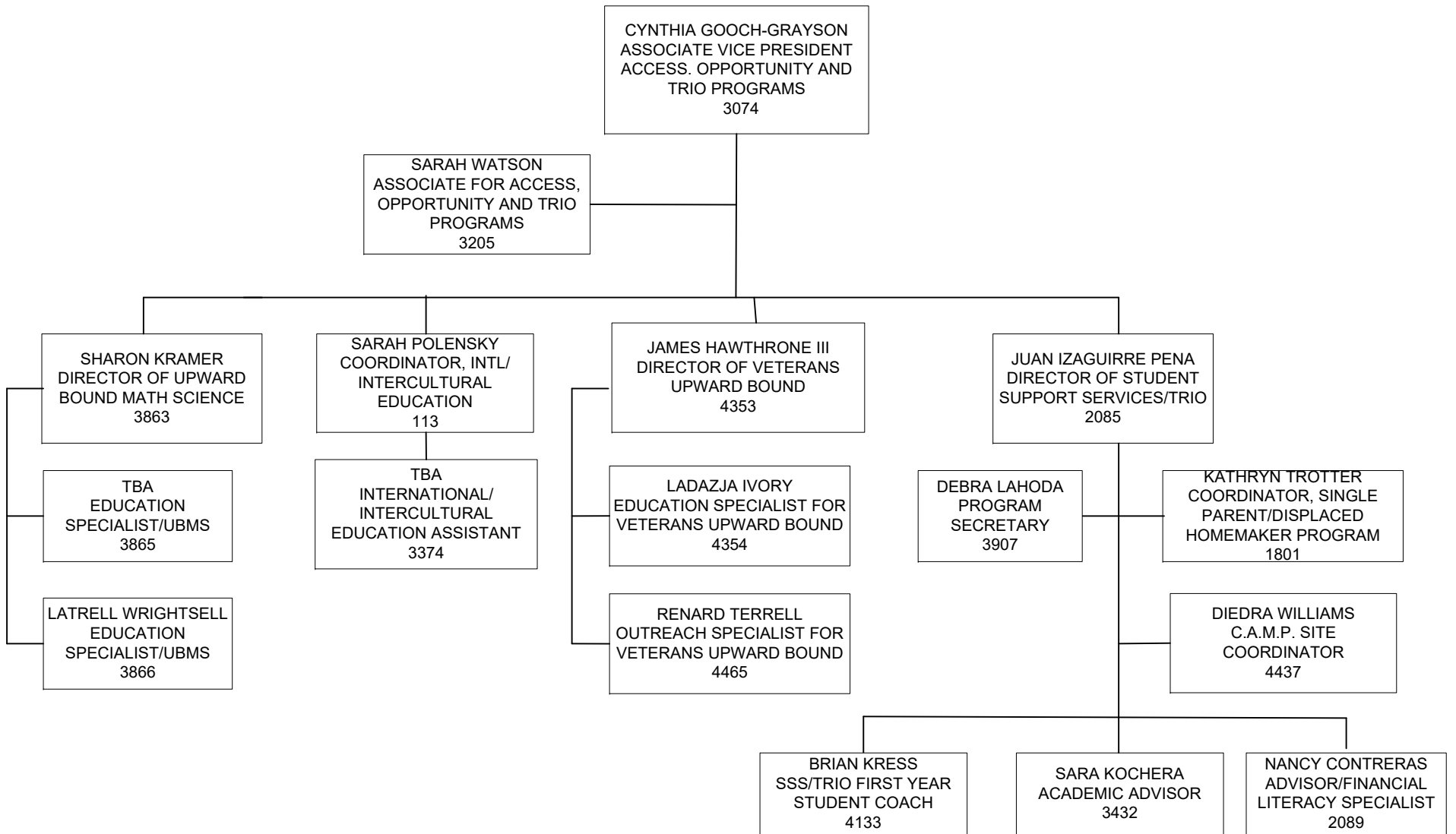

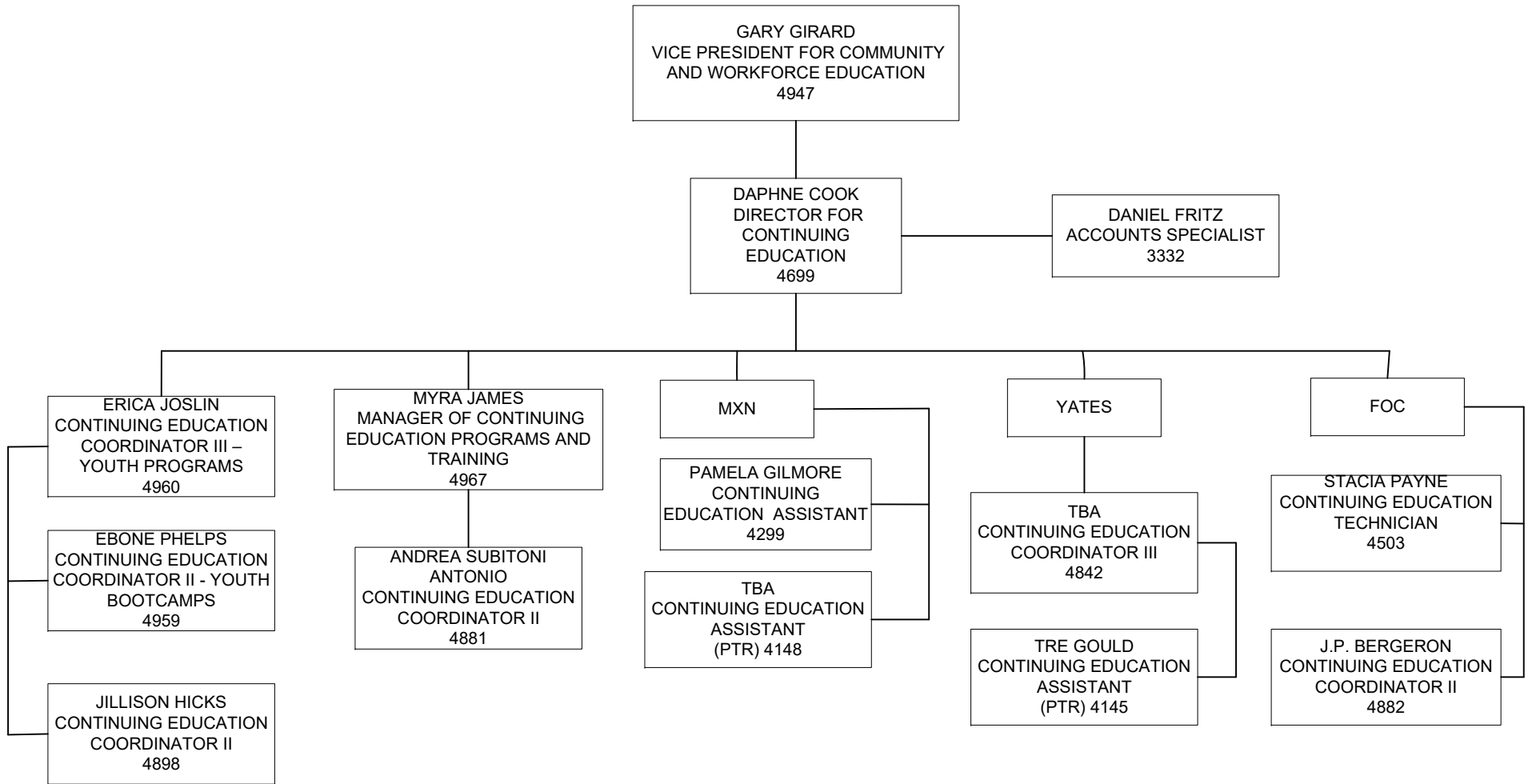

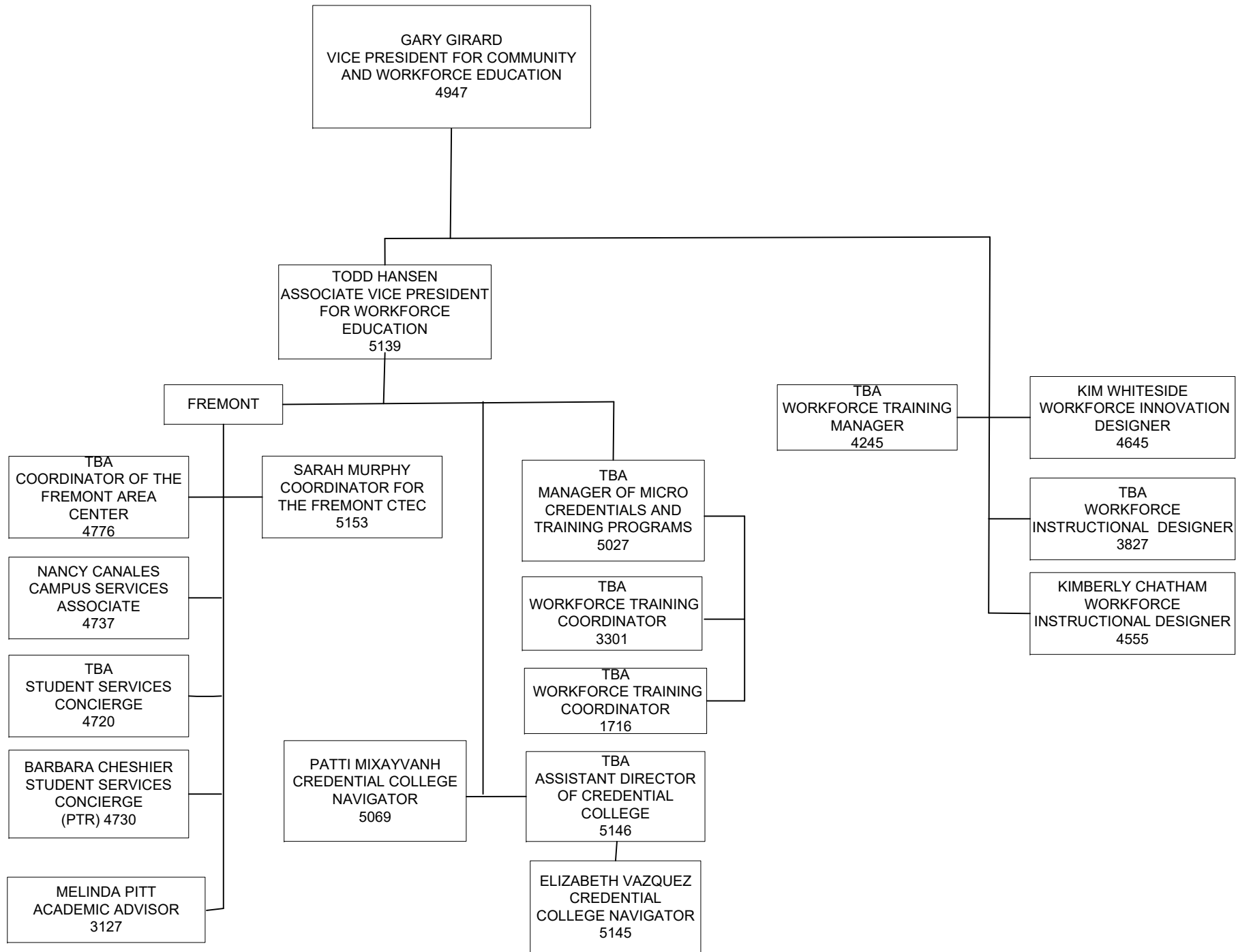

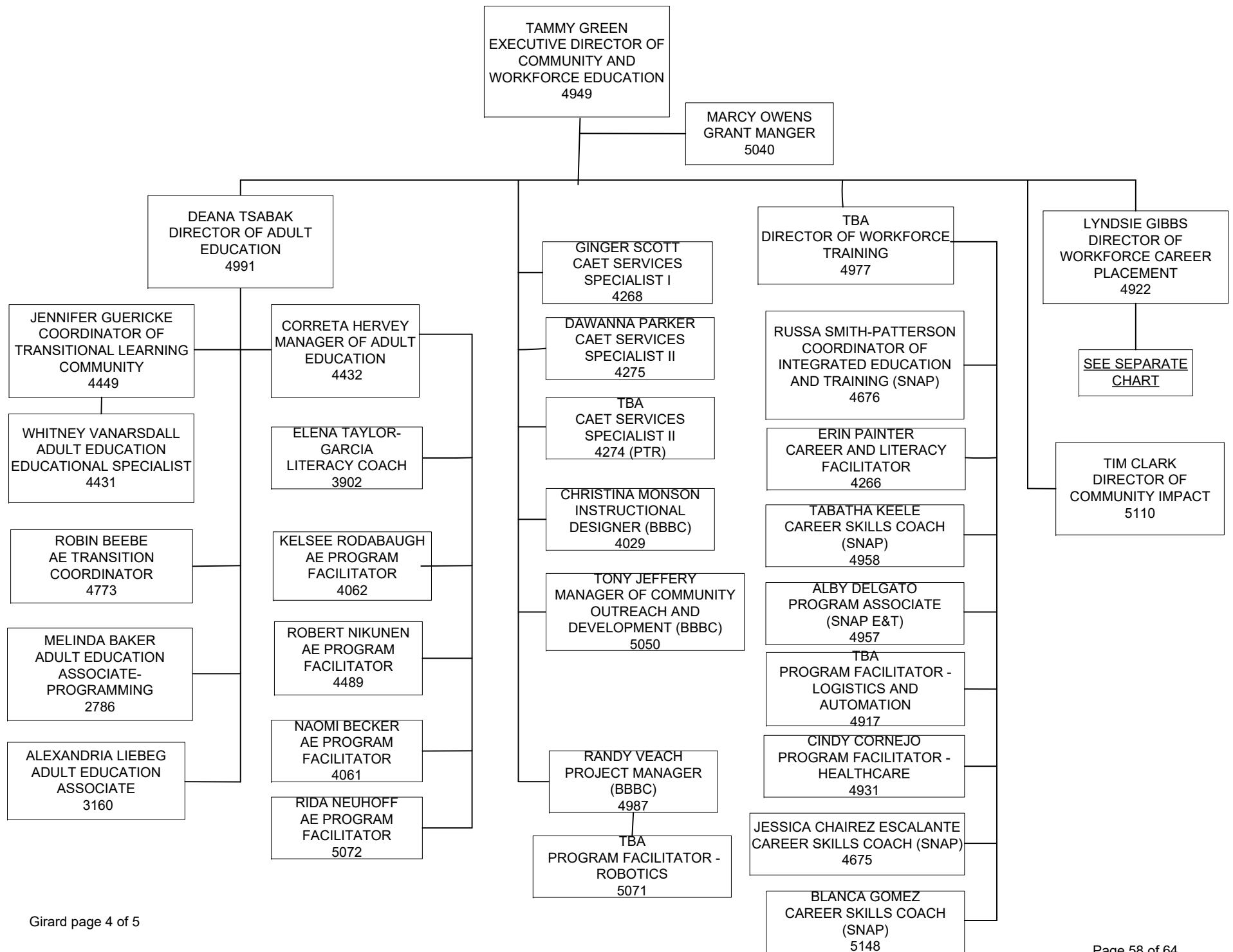

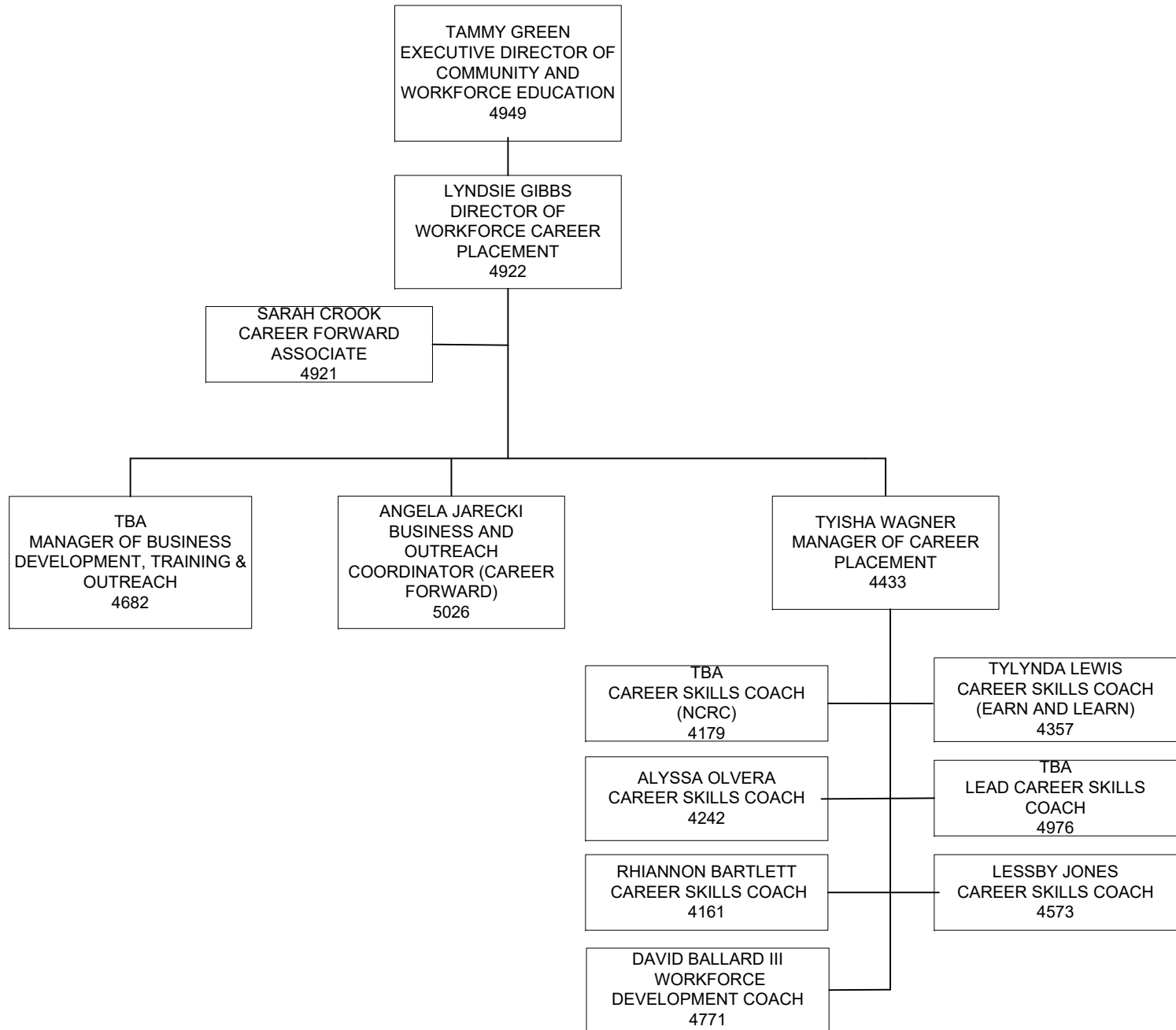

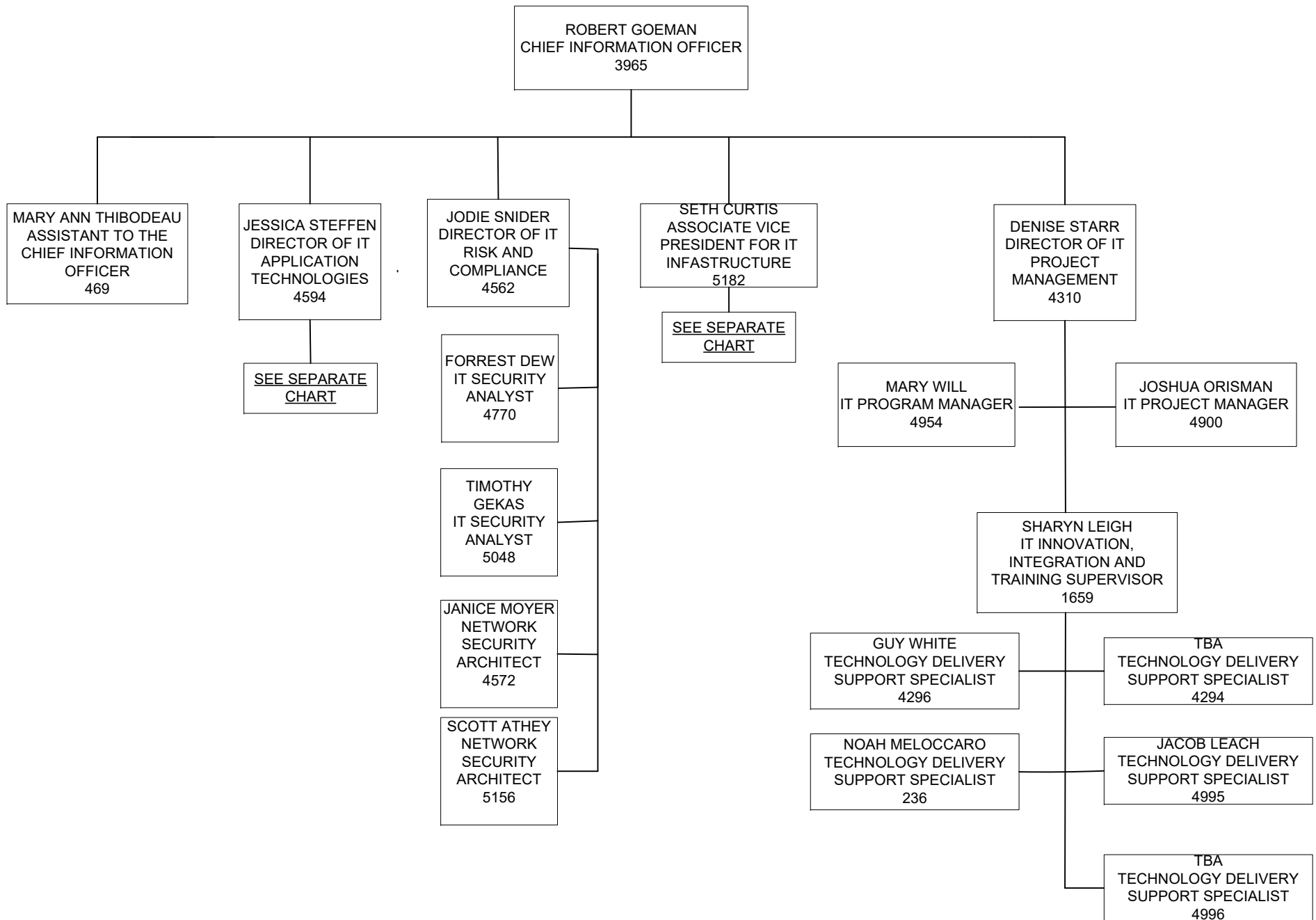

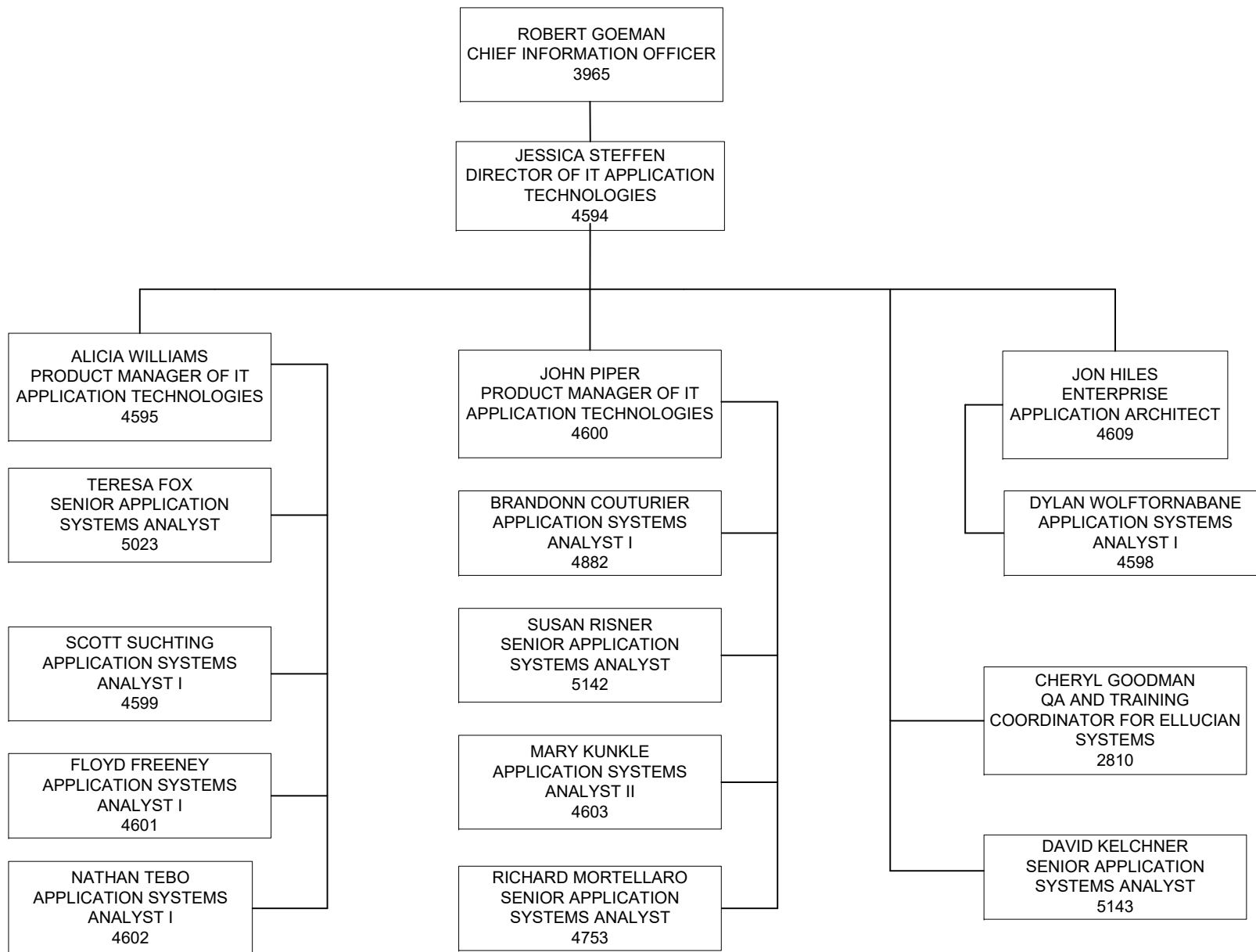

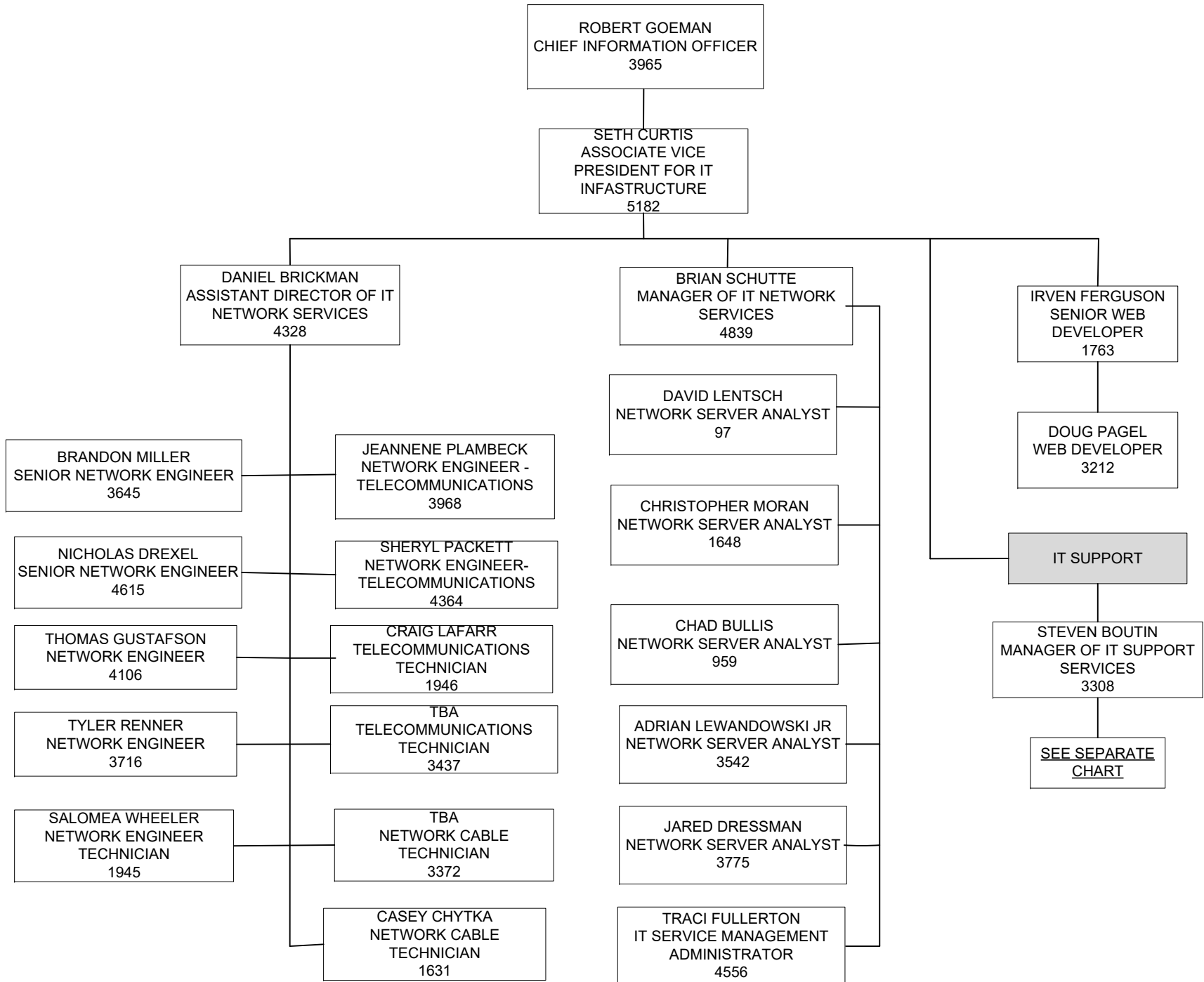

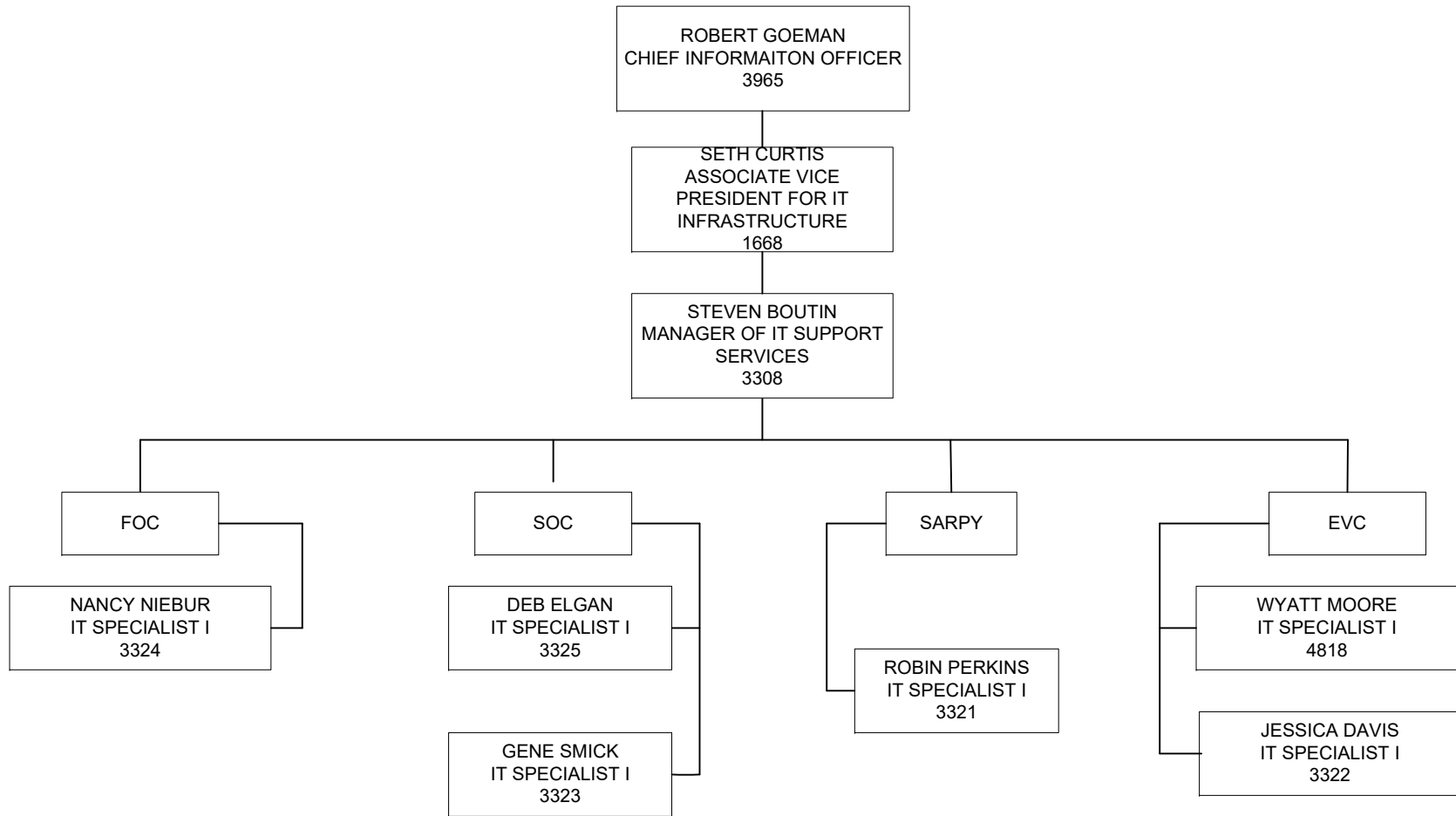

ROBERT GOEMAN
CHIEF INFORMATION OFFICER
3965

SETH CURTIS
ASSOCIATE VICE
PRESIDENT FOR IT
INFRASTRUCTURE
5182

STEVEN BOUTIN
MANAGER OF IT SUPPORT
SERVICES
3308

